

EPIC source finding chart ACDS V10.0

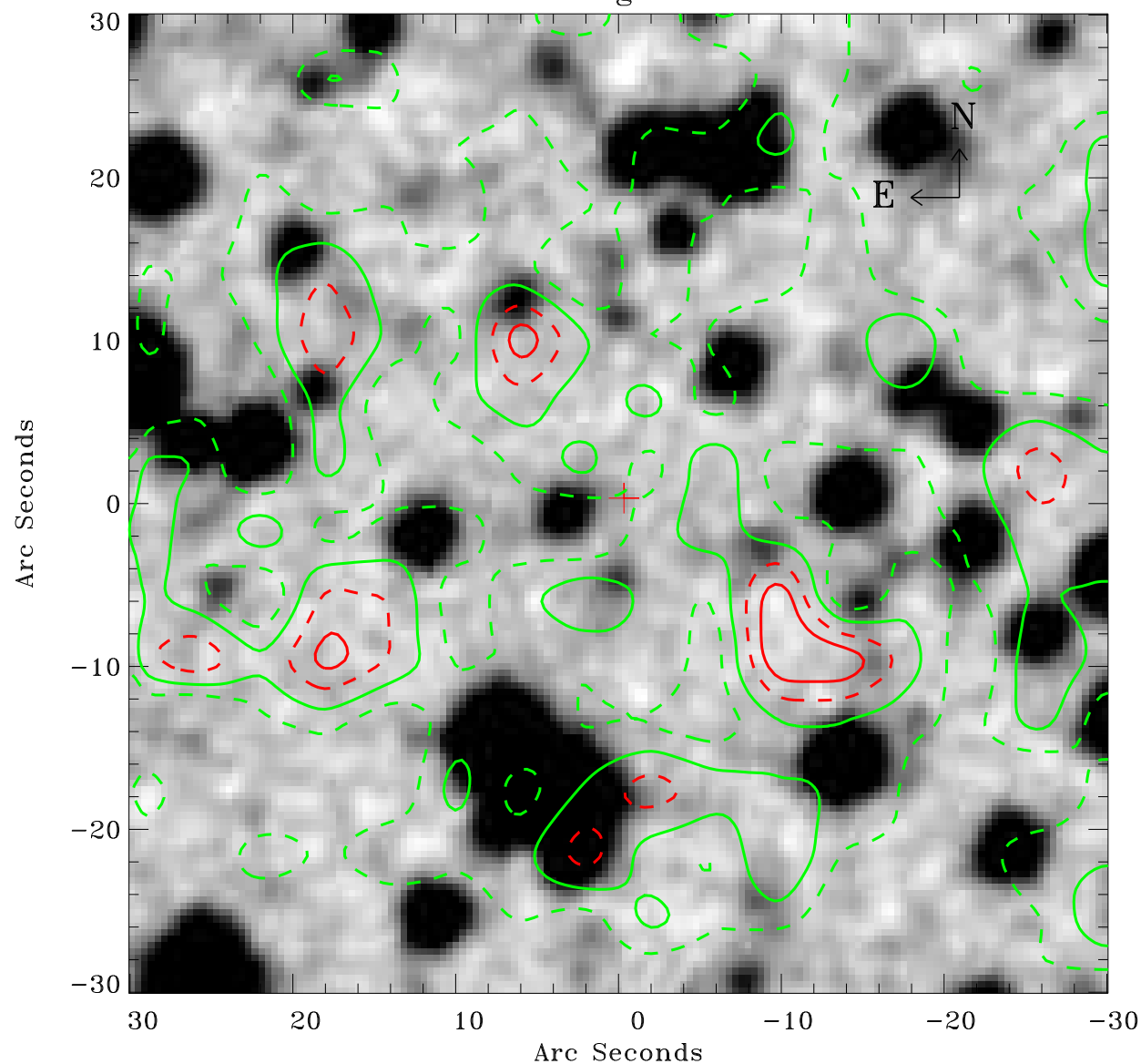

Principal Investigator :

Dr Werner Becker

XMM target name :

MSH 11-61A

OBS ID : 152570101

Source number : 54

X-ray coordinates :

α : 11 02 34.09

δ : -60 47 29.8

Center coordinates :

α : 11 02 34.09

δ : -60 47 29.8

Plate reference :

Origin : CDS HIPs Network

Plate : MAMA srcj

Pixel : 0.40 "/pix

Contour levels (counts) :

7.07E+00 9.18E+00

1.15E+01 1.38E+01

XMM SSC

May 2 10:07:50 2019