

# EPIC source finding chart ACDS V10.0

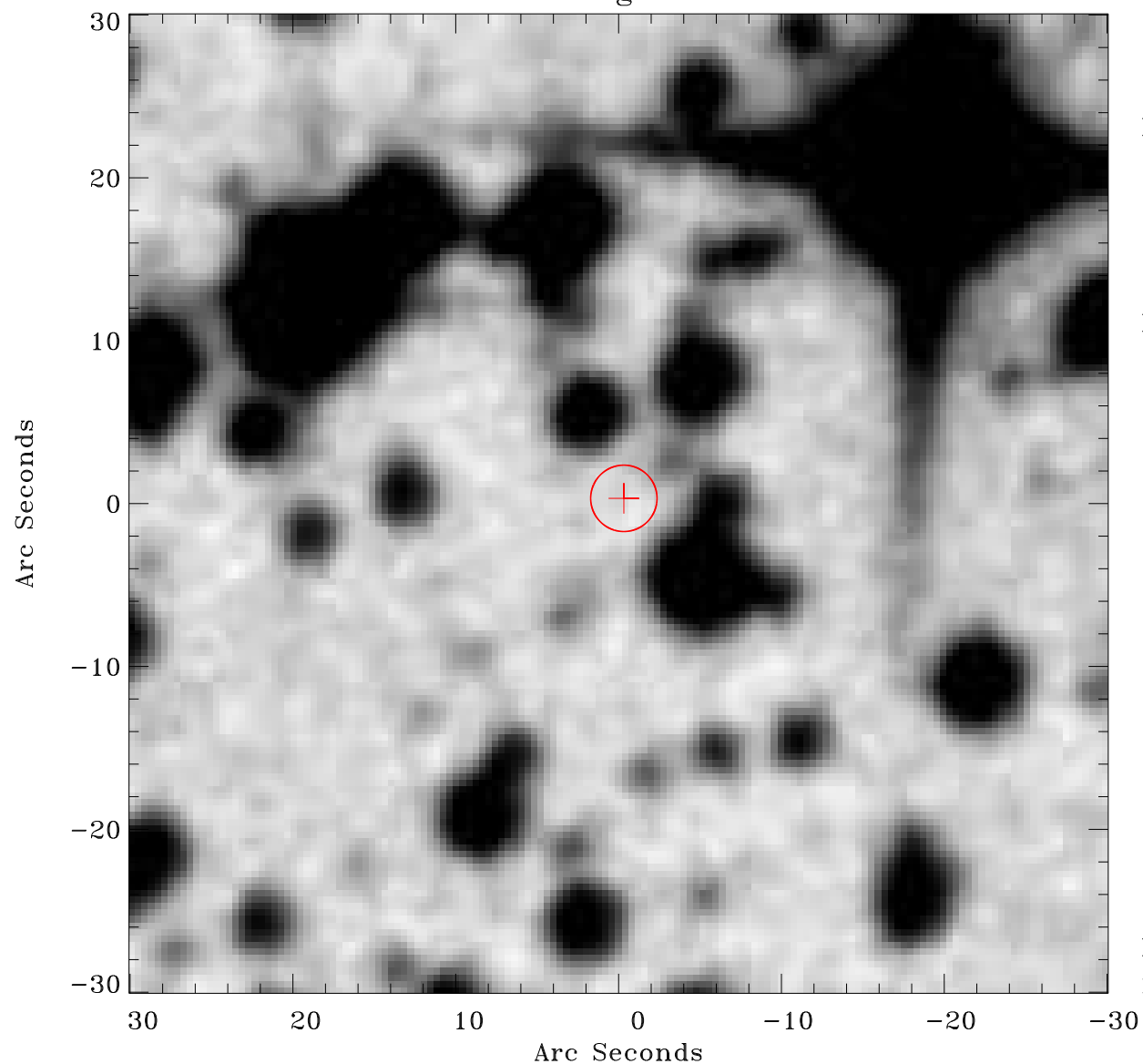

Principal Investigator :

Dr Werner Becker

XMM target name :

MSH 11-61A

OBS ID : 152570101

Source number : 60

X-ray coordinates :

$\alpha$  : 11 03 58.02

$\delta$  : -60 59 38.6

Center coordinates :

$\alpha$  : 11 03 58.00

$\delta$  : -60 59 38.5

Plate reference :

Origin : CDS HIPs Network

Plate : MAMA srcj

Pixel : 0.40 "/pix

Error circle :

$R_{90}$  (") : 2.0

XMM SSC

May 2 10:08:39 2019