

# EPIC source finding chart ACDS V10.0

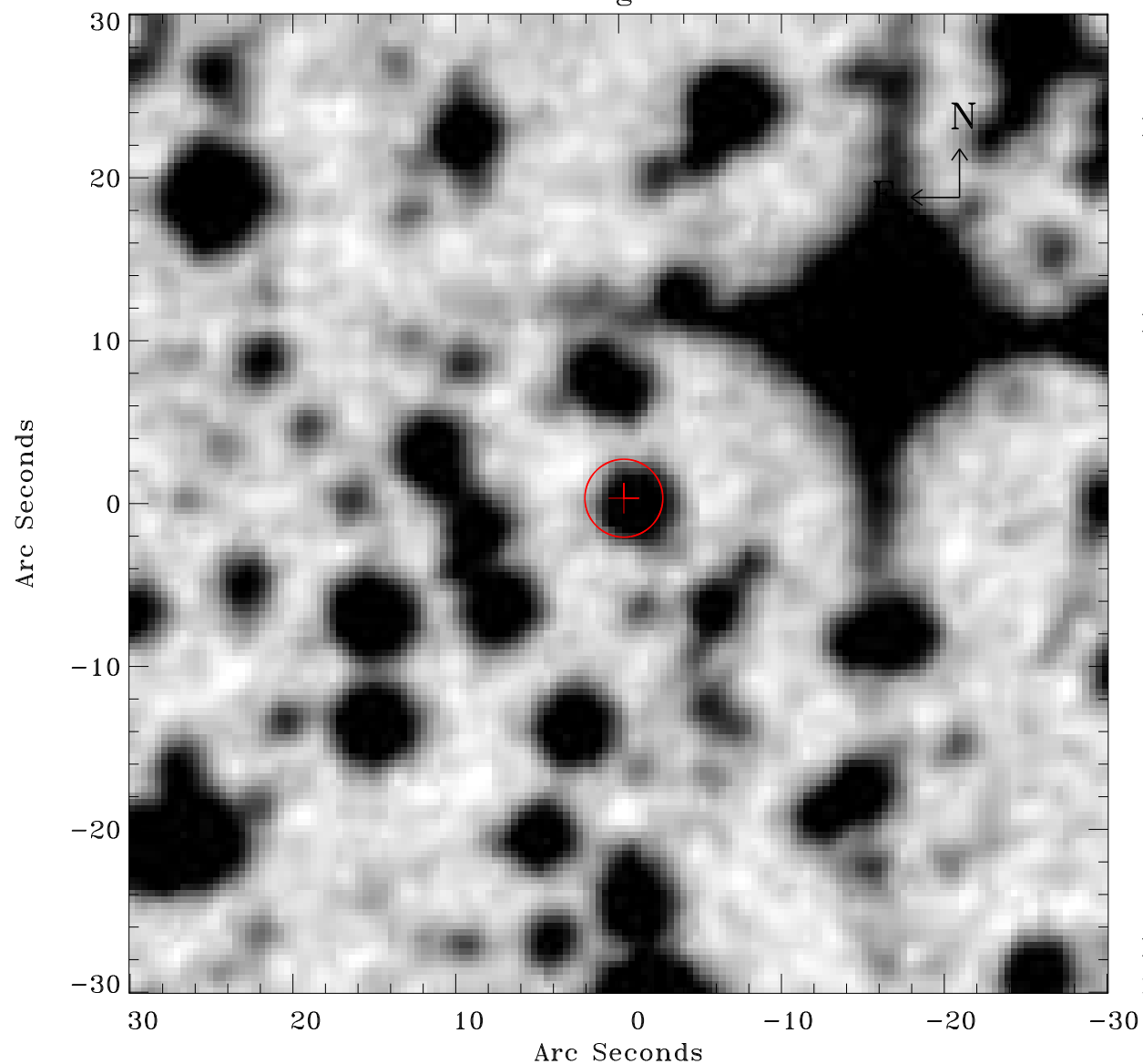

Principal Investigator :

Dr Werner Becker

XMM target name :

MSH 11-61A

OBS ID : 152570101

Source number : 65

X-ray coordinates :

$\alpha$  : 11 02 19.05

$\delta$  : -60 49 39.6

Center coordinates :

$\alpha$  : 11 02 19.04

$\delta$  : -60 49 39.6

Plate reference :

Origin : CDS HIPs Network

Plate : MAMA srcj

Pixel : 0.40 "/pix

Error circle :

$R_{90}$  (") : 2.4

XMM SSC

May 2 10:07:37 2019