

# EPIC source finding chart ACDS V10.0

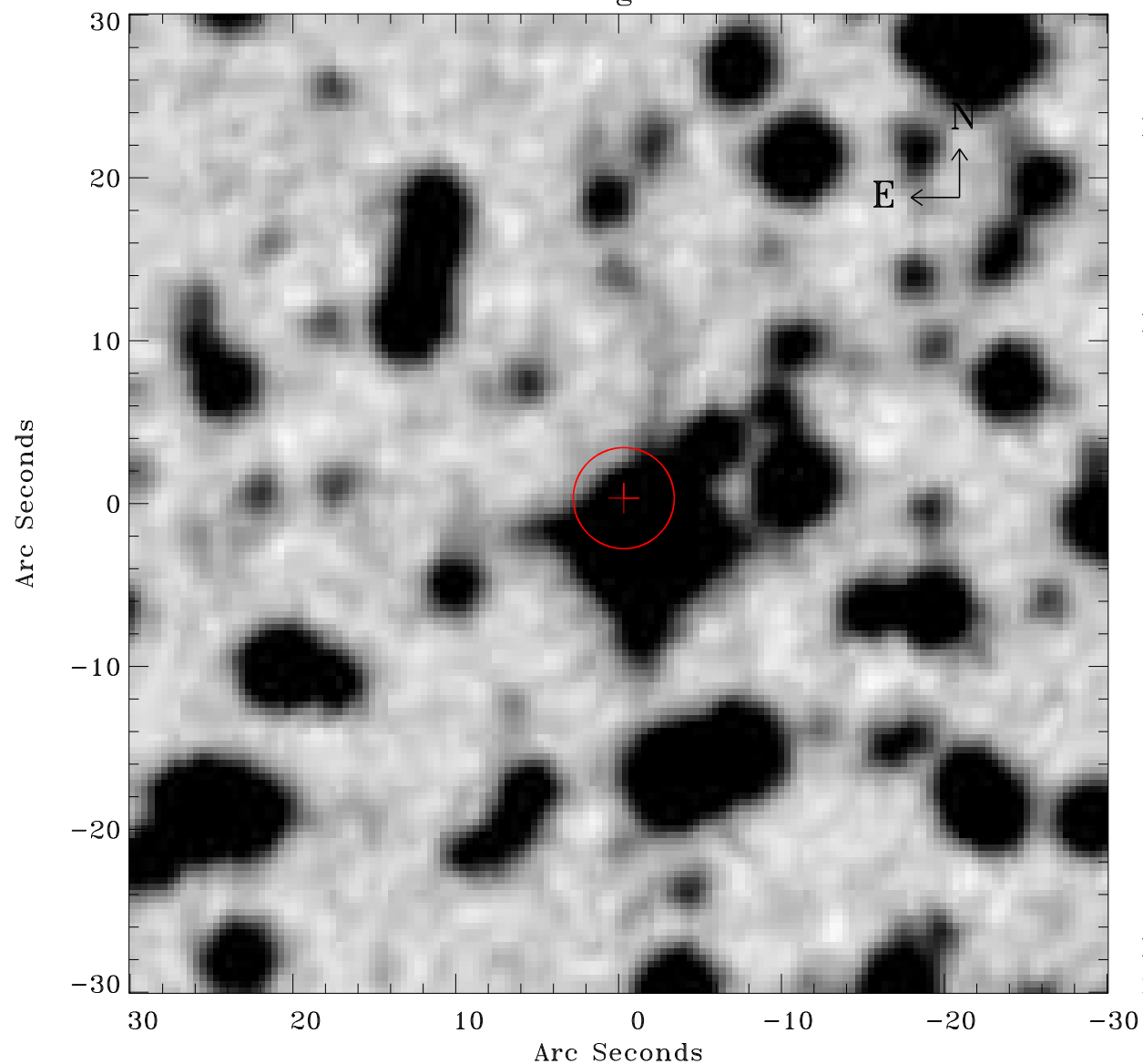

Principal Investigator :

Dr Werner Becker

XMM target name :

MSH 11-61A

OBS ID : 152570101

Source number : 80

X-ray coordinates :

$\alpha$  : 11 03 45.46

$\delta$  : -61 06 03.8

Center coordinates :

$\alpha$  : 11 03 45.45

$\delta$  : -61 06 03.7

Plate reference :

Origin : CDS HIPs Network

Plate : MAMA srcj

Pixel : 0.40 "/pix

Error circle :

$R_{90}$  (") : 3.1

XMM SSC

May 2 10:08:37 2019