

# EPIC source finding chart ACDS V10.0

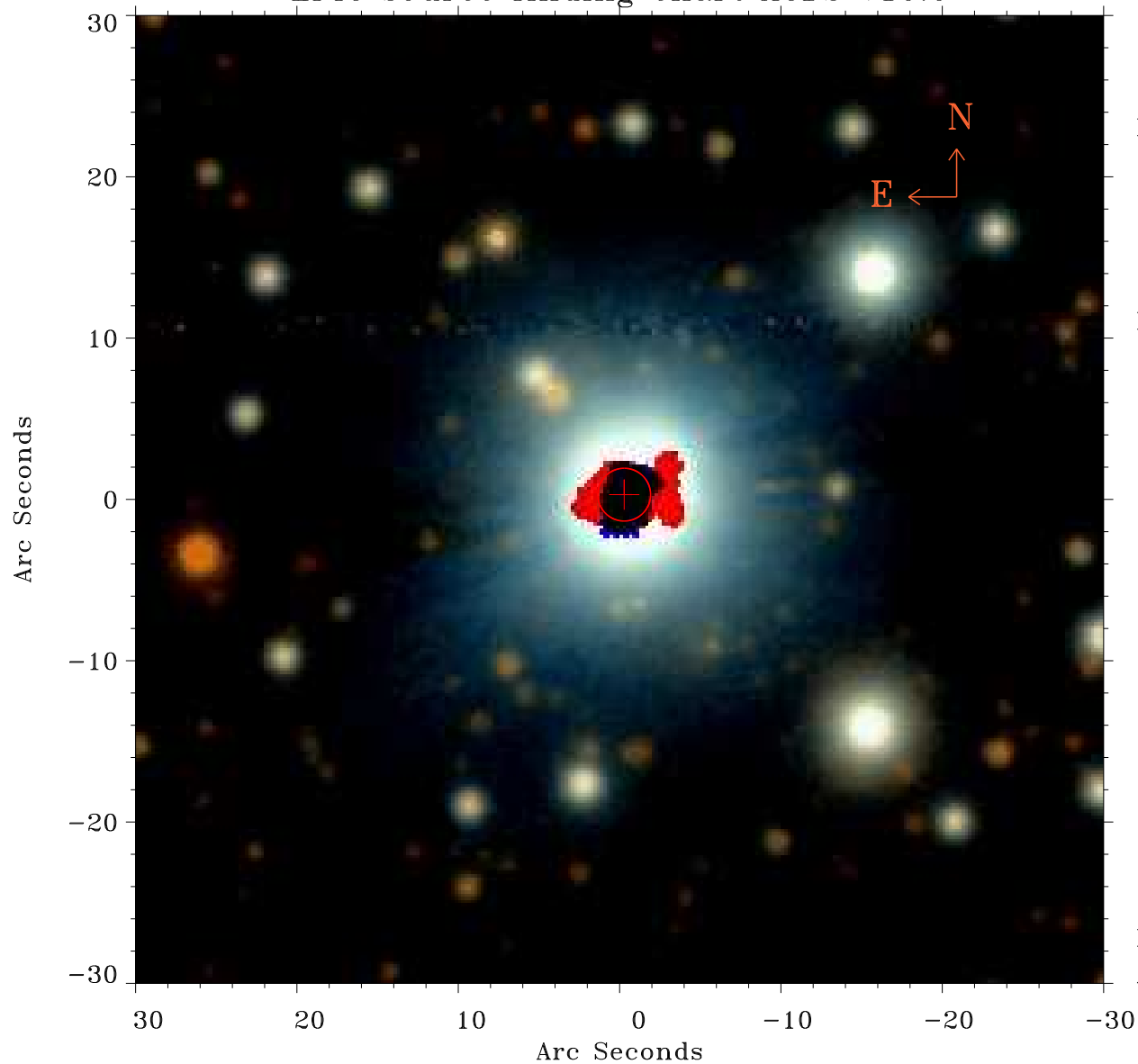

Principal Investigator :

Prof Robert Warwick

XMM target name :

NXGPS°48

OBS ID : 152834801

Source number : 2

X-ray coordinates :

$\alpha$  : 18 19 34.40

$\delta$  : -15 35 18.3

Center coordinates :

$\alpha$  : 18 19 34.41

$\delta$  : -15 35 18.4

Plate reference :

Origin : PanSTARRS-DR1

Color coding :

z band ●

(z+g)/2 ●

g band ●

Error:

R90 : 1.6 arsec

XMM SSC

Apr 22 13:26:22 2019