

EPIC source finding chart ACDS V10.0

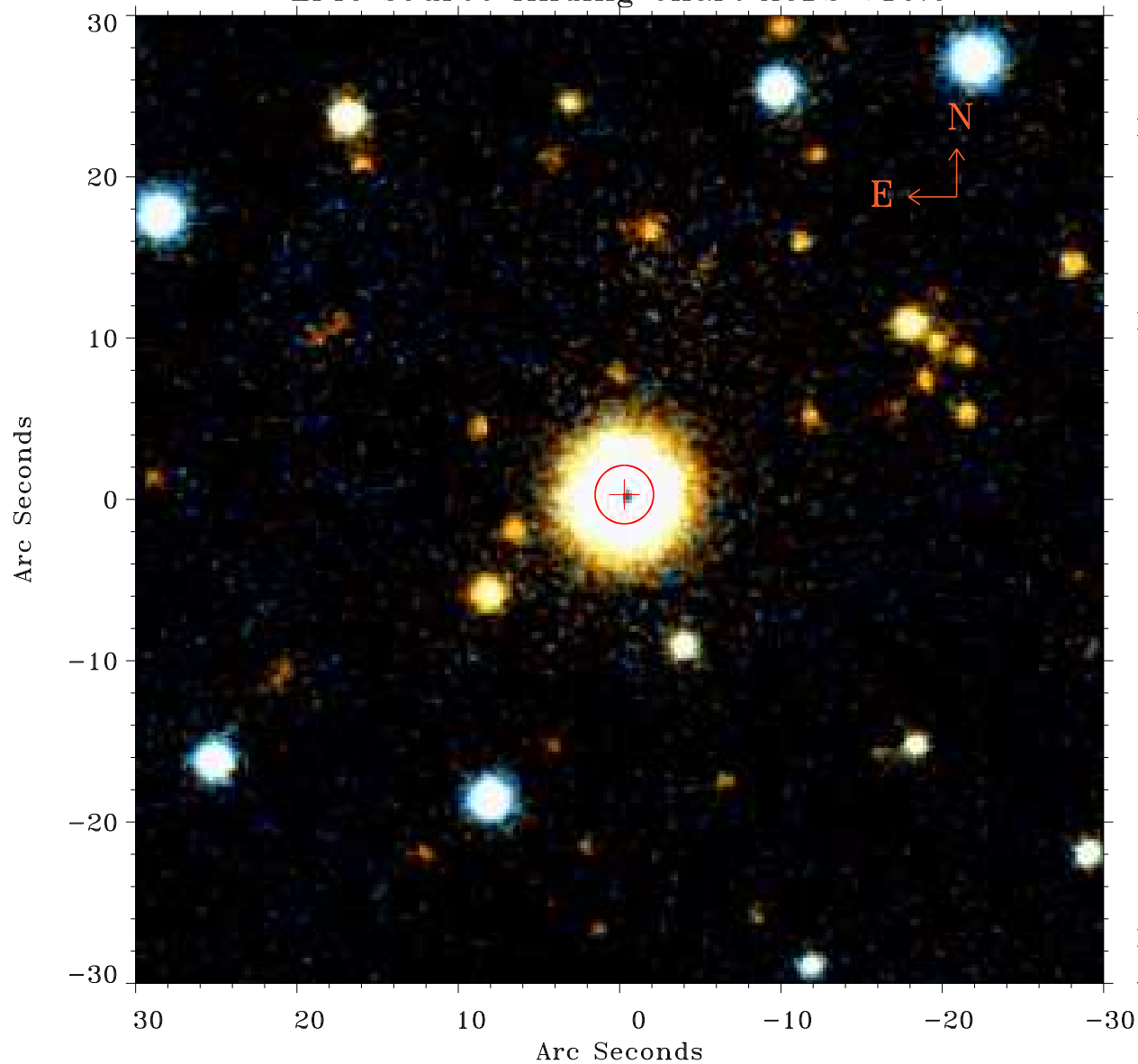

Principal Investigator :

Mr Naohisa Anabuki

XMM target name :

IRAS 06269-0543

OBS ID : 153100601

Source number : 3

X-ray coordinates :

α : 06 29 40.46

δ : -05 47 04.2

Center coordinates :

α : 06 29 40.46

δ : -05 47 04.3

Plate reference :

Origin : PanSTARRS-DR1

Color coding :

z band ●

(z+g)/2 ●

g band ●

Error:

R90 : 1.8 arsec

XMM SSC

Apr 25 11:39:10 2019