

EPIC source finding chart ACDS V10.0

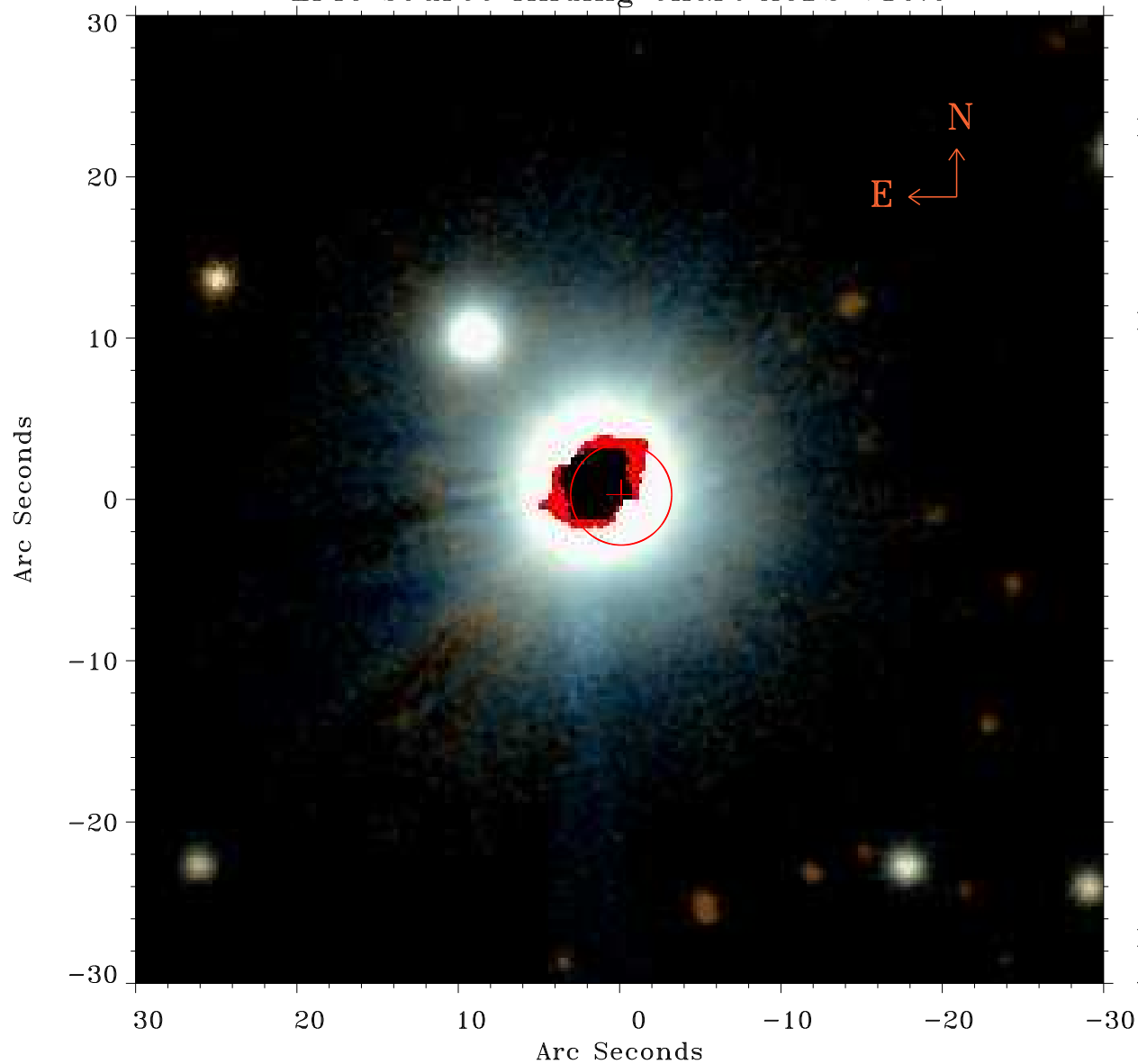

Principal Investigator :

Mr Naohisa Anabuki

XMM target name :

IRAS 06269-0543

OBS ID : 153100601

Source number : 6

X-ray coordinates :

α : 06 29 41.38

δ : -05 42 10.9

Center coordinates :

α : 06 29 41.37

δ : -05 42 11.0

Plate reference :

Origin : PanSTARRS-DR1

Color coding :

z band ●

(z+g)/2 ●

g band ●

Error:

R90 : 3.1 arcsec

XMM SSC

Apr 25 11:39:16 2019