

EPIC source finding chart ACDS V10.0

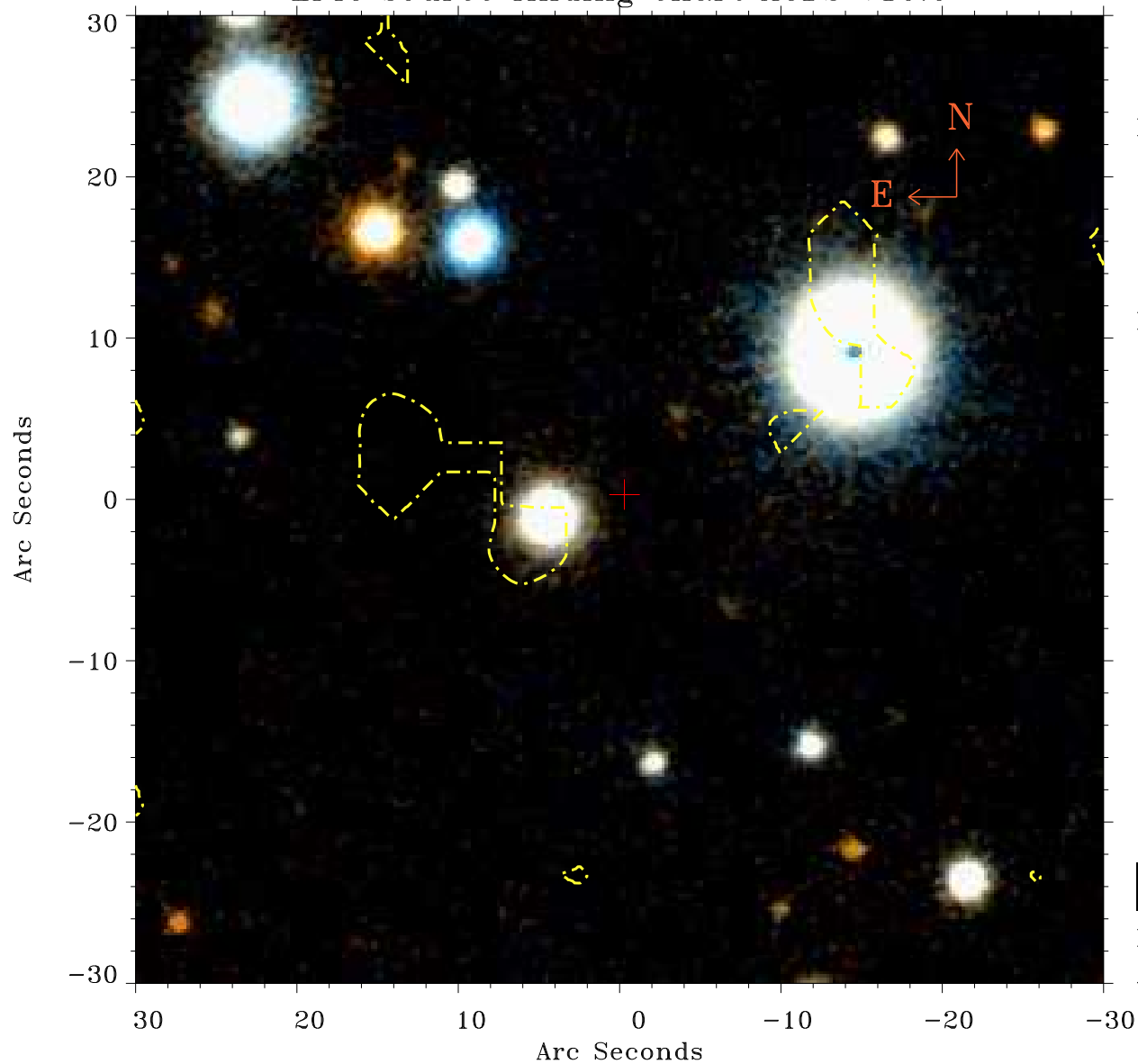

Principal Investigator :

Mr Naohisa Anabuki

XMM target name :

IRAS 06269-0543

OBS ID : 153100601

Source number : 10

X-ray coordinates :

α : 06 29 34.79

δ : -05 50 47.5

Center coordinates :

α : 06 29 34.80

δ : -05 50 47.6

Plate reference :

Origin : PanSTARRS-DR1

Color coding :

z band ●

(z+g)/2 ●

g band ●

Contour levels (counts) :



XMM SSC

Apr 25 11:39:00 2019