

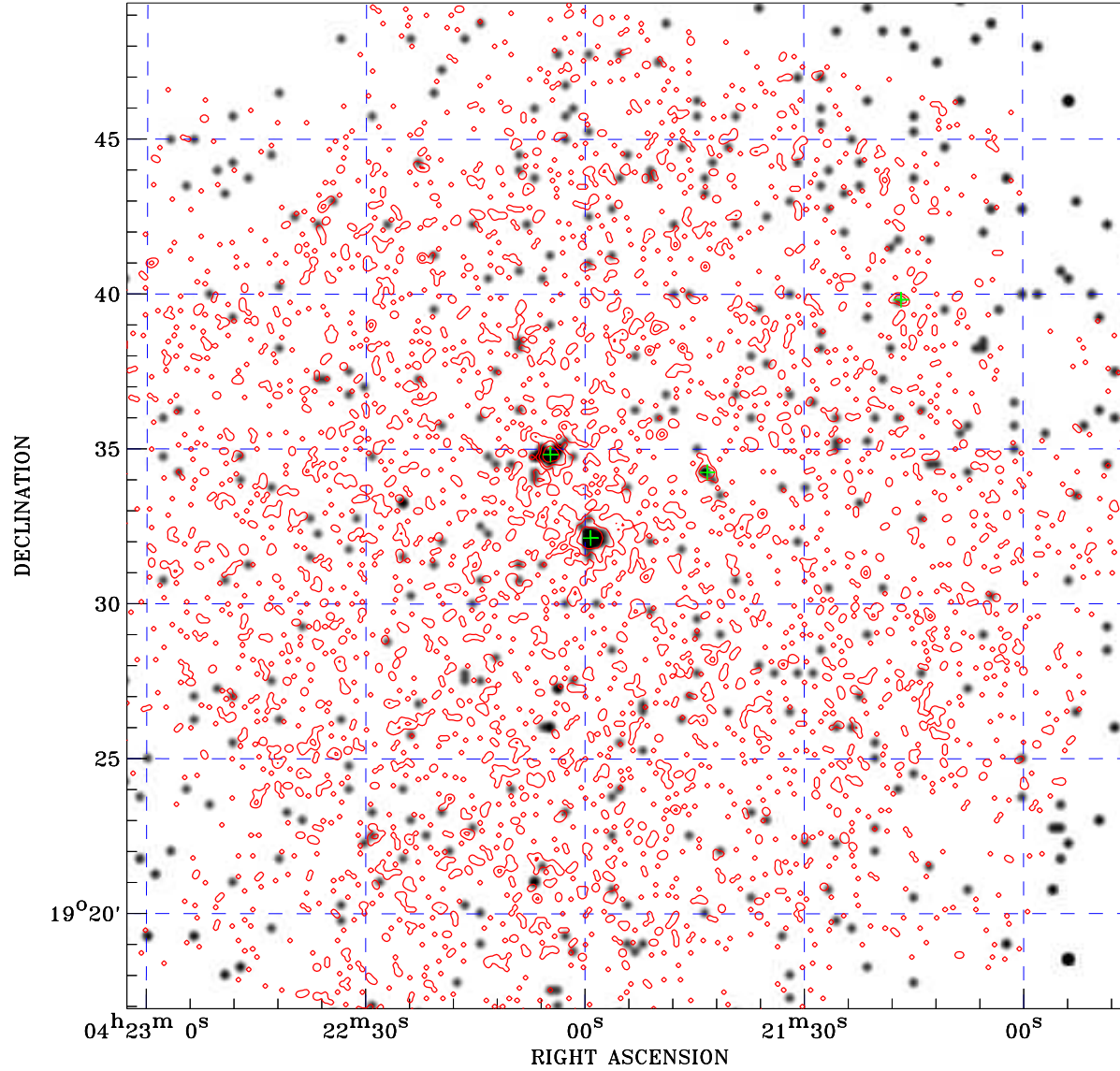

PDF XMM ROSAT image ACDS V10.0



ROSAT image gray scale (Log) :

 $\langle 2.640\text{E-}04$ $\rangle 2.296\text{E-}03$
 (counts s⁻¹)

⊙ Epic image contour
 levels at 2, 7 and 30 σ

+ Detected Epic sources

Principal Investigator :
 Dr Fred Jansen XMM-Newton PS

XMM target name :
 T Tau

Observation ID :
 0155561101

Epic image :
 α : 04 21 53.86
 δ : +19 33 10.4
 Energy band : 0.2-12.0 keV
 MOS1 : 1063 s
 MOS2 : 1063 s
 PN : 0 s

Contour levels (counts) :
 2 σ :6.696E-02 7 σ :2.135E-01
 30 σ :8.876E-01

Nearest ROSAT image
 from Epic image center :
 Observation : 201315p
 Instrument : PSPCB
 α : 04 22 12.75
 δ : +19 29 23.7

Other ROSAT images :
 None

XMM SSC
 Apr 20 21:13:34 2019