

PDF XMM ROSAT image ACDS V10.0

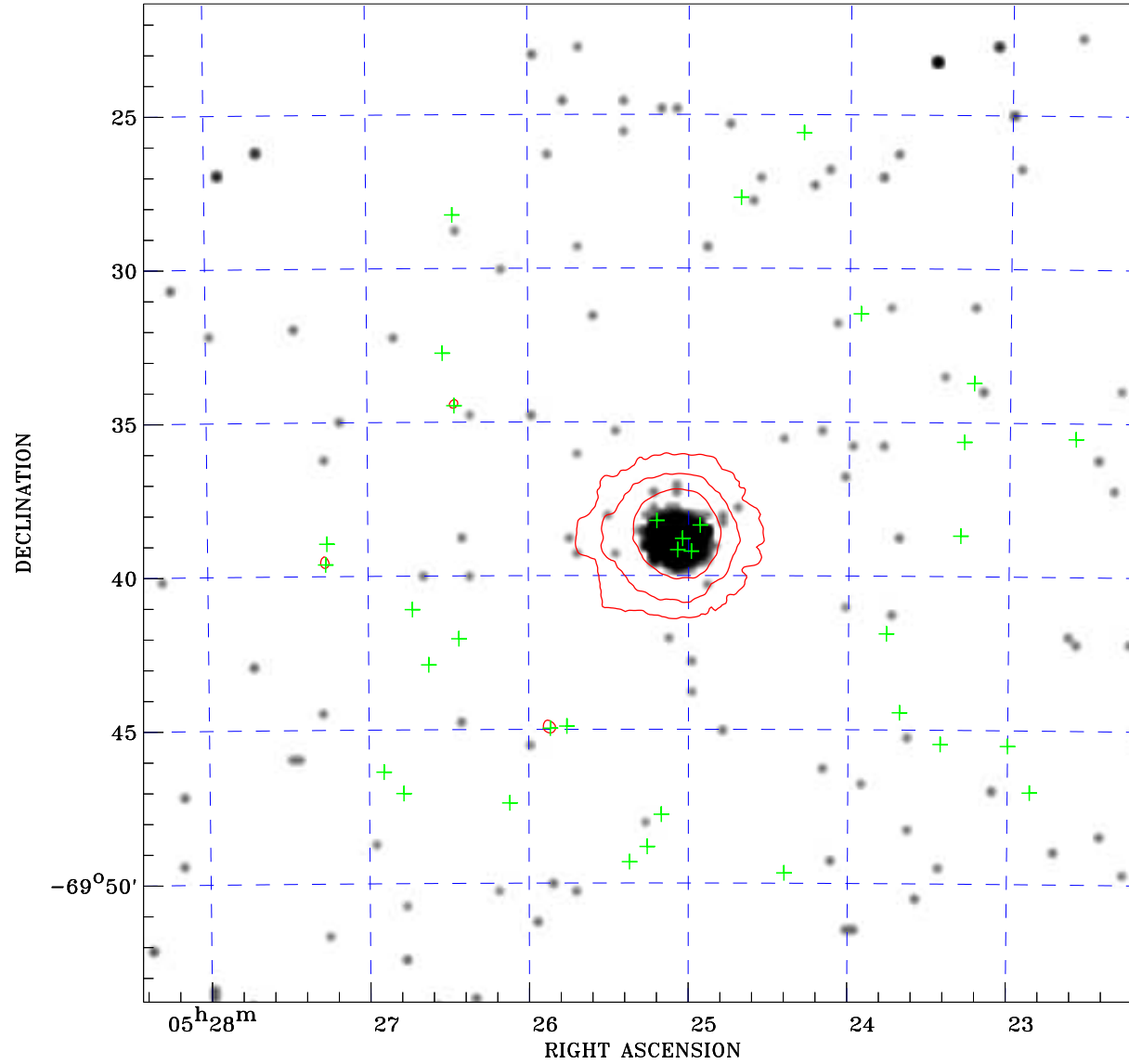

Principal Investigator :
Dr Fred Jansen

XMM target name :
N132D

Observation ID :
0157161001

Epic image :
 α : 05 25 17.19
 δ : -69 37 38.6
Energy band : 0.2-12.0 keV
MOS1 : 29983 s
MOS2 : 29981 s
PN : 16377 s

Contour levels (counts) :
 2σ : 5.972E+00 7σ : 1.903E+01
 30σ : 7.912E+01

Nearest ROSAT image
from Epic image center :
Observation : 100067p
Instrument : PSPCC
 α : 05 25 34.62
 δ : -69 41 24.0

Other ROSAT images :
None

XMM SSC
Apr 30 13:36:06 2019

ROSAT image gray scale (Log) :
[Gray scale bar]
< 3.333E-03 > 7.201E-02
(counts s⁻¹)

⊙ Epic image contour
levels at 2, 7 and 30 σ

+ Detected Epic sources