

# EPIC source finding chart ACDS V10.0

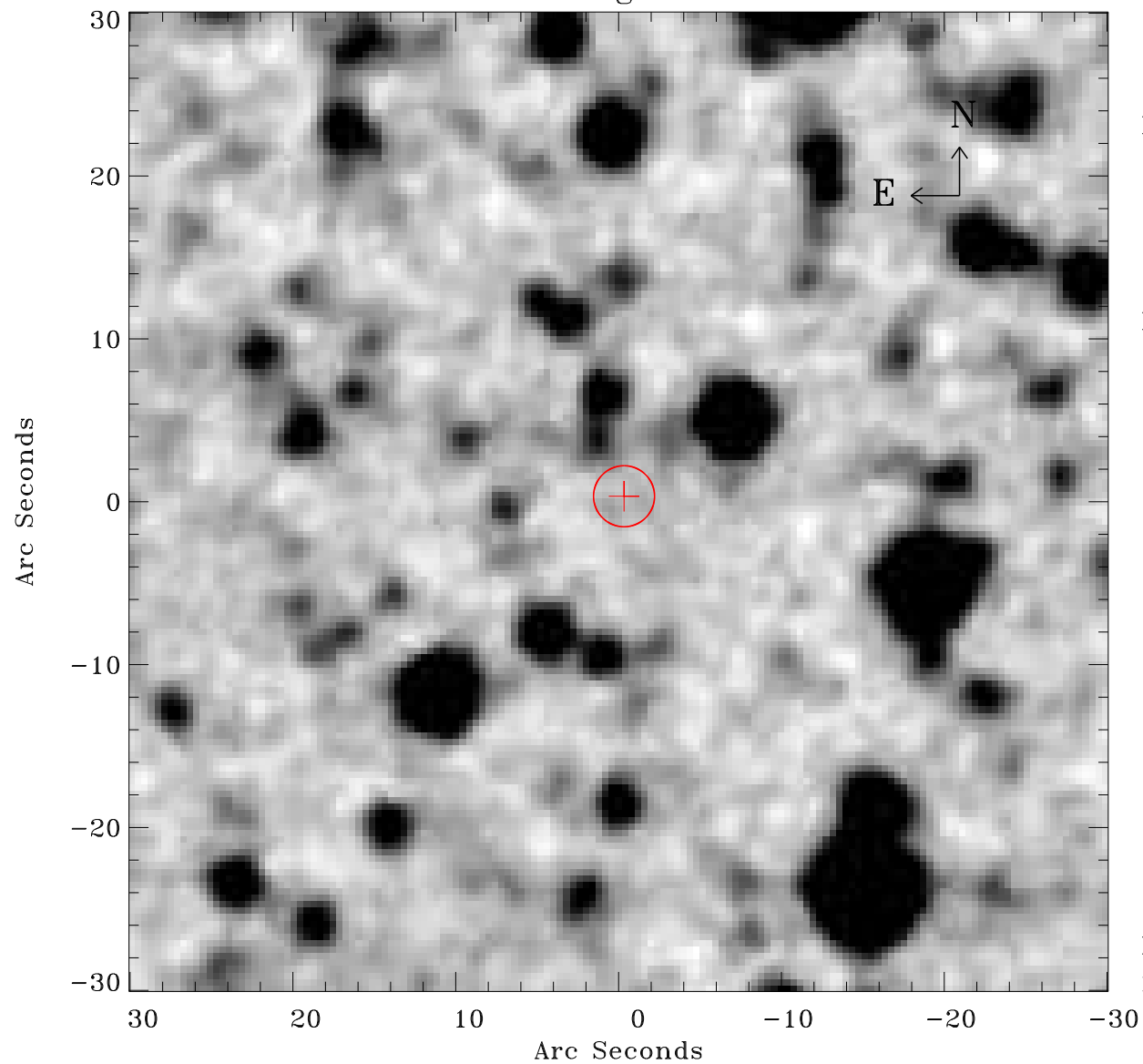

Principal Investigator :

Mr Bruno Altieri

XMM target name :

SEP-r731

OBS ID : 162160301

Source number : 10

X-ray coordinates :

$\alpha$  : 05 59 27.92

$\delta$  : -66 29 24.4

Center coordinates :

$\alpha$  : 05 59 27.91

$\delta$  : -66 29 24.3

Plate reference :

Origin : CDS HIPs Network

Plate : MAMA srcj

Pixel : 0.40 "/pix

Error circle :

$R_{90}$  (") : 1.9

XMM SSC

May 3 16:03:42 2019