

# PDF XMM ROSAT image ACDS V10.0

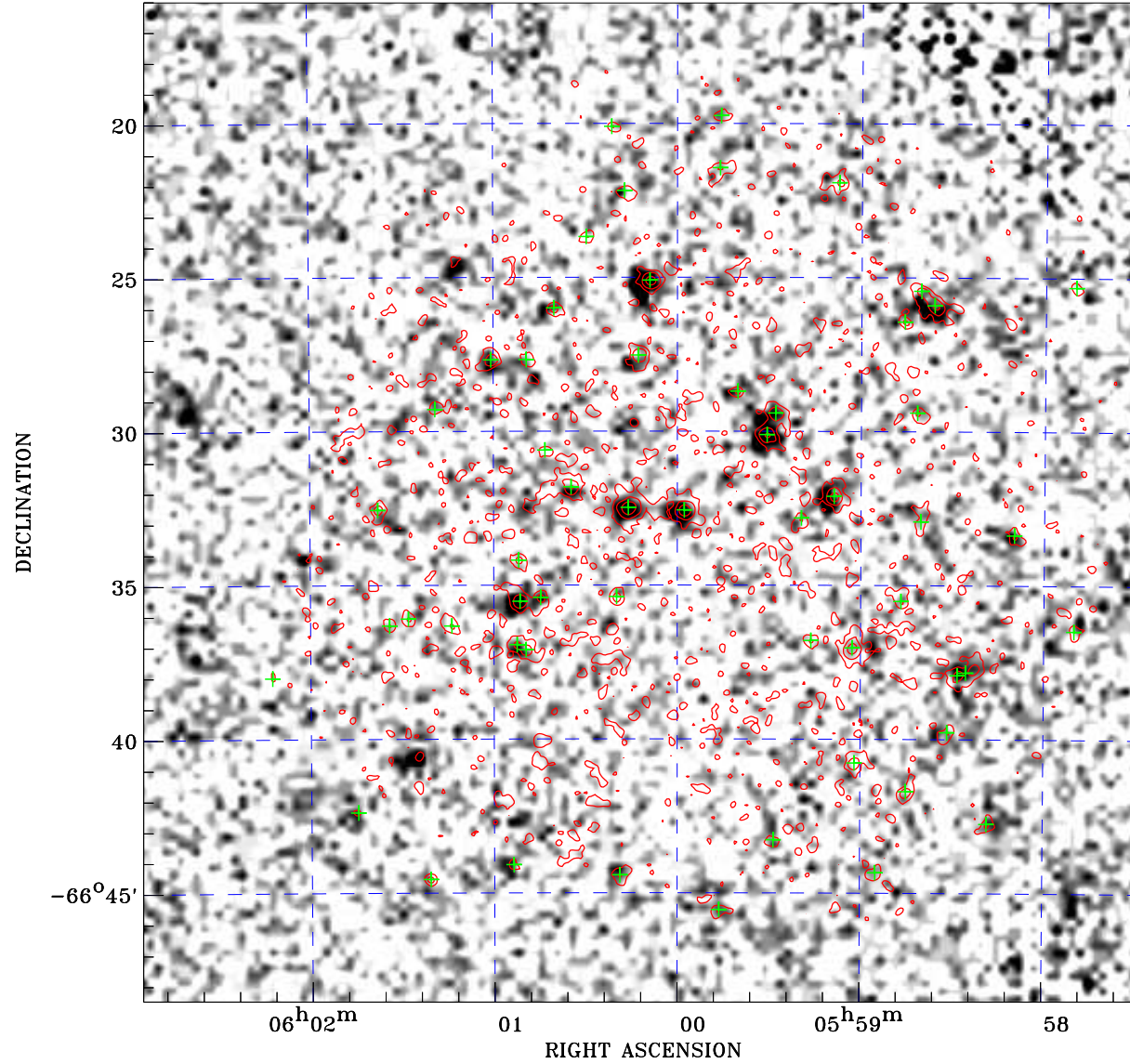

ROSAT image gray scale (Log) :

$\langle 4.977\text{E}-05$   $\rangle 2.497\text{E}-04$

(counts s<sup>-1</sup>)

⊙ Epic image contour  
levels at 2, 7 and 30 $\sigma$

+ Detected Epic sources

Principal Investigator :  
Mr Bruno Altieri

XMM target name :  
SEP-r731

Observation ID :  
0162160301

Epic image :  
 $\alpha$  : 06 00 11.12  
 $\delta$  : -66 32 19.3  
Energy band : 0.2–12.0 keV  
MOS1 : 9269 s  
MOS2 : 9326 s  
PN : 8255 s

Contour levels (counts) :  
2 $\sigma$  :6.351E-01 7 $\sigma$  :1.545E+00  
30 $\sigma$  5.728E+00

Nearest ROSAT image  
from Epic image center :  
Observation : 100406p  
Instrument : PSPCC  
 $\alpha$  : 06 00 30.27  
 $\delta$  : -66 36 35.6

Other ROSAT images :  
None

XMM SSC  
May 3 16:03:13 2019