

# EPIC source finding chart ACDS V10.0

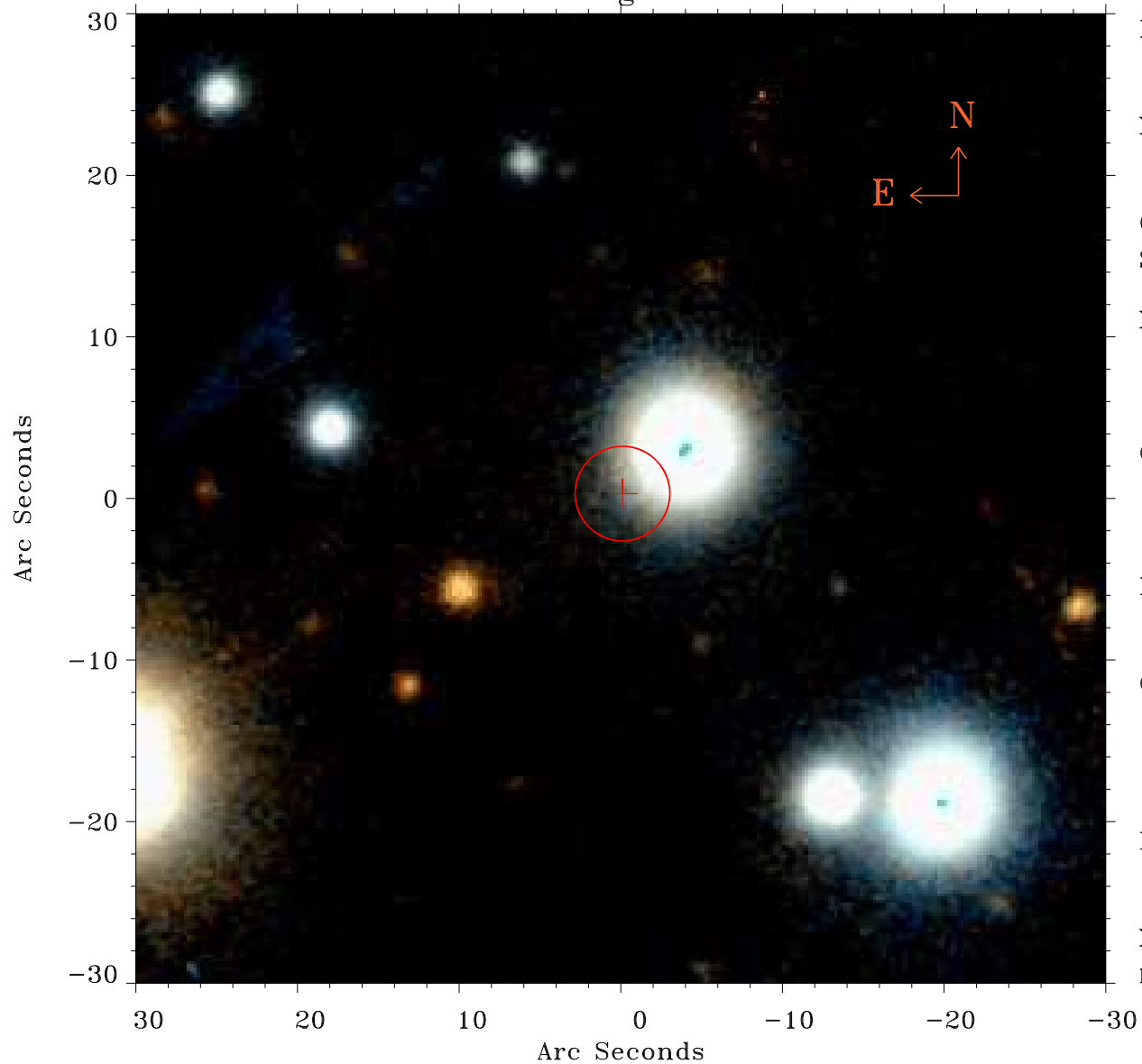

Principal Investigator :

Dr Bernd Aschenbach

XMM target name :

C2001 Q4 (NEAT)

OBS ID : 164960101

Source number : 6

X-ray coordinates :

$\alpha$  : 07 41 30.07

$\delta$  : -09 11 17.1

Center coordinates :

$\alpha$  : 07 41 30.06

$\delta$  : -09 11 17.2

Plate reference :

Origin : PanSTARRS-DR1

Color coding :

z band ●

(z+g)/2 ●

g band ●

Error:

R90 : 2.9 arsec

XMM SSC

May 2 14:27:10 2019