

# EPIC source finding chart ACDS V10.0

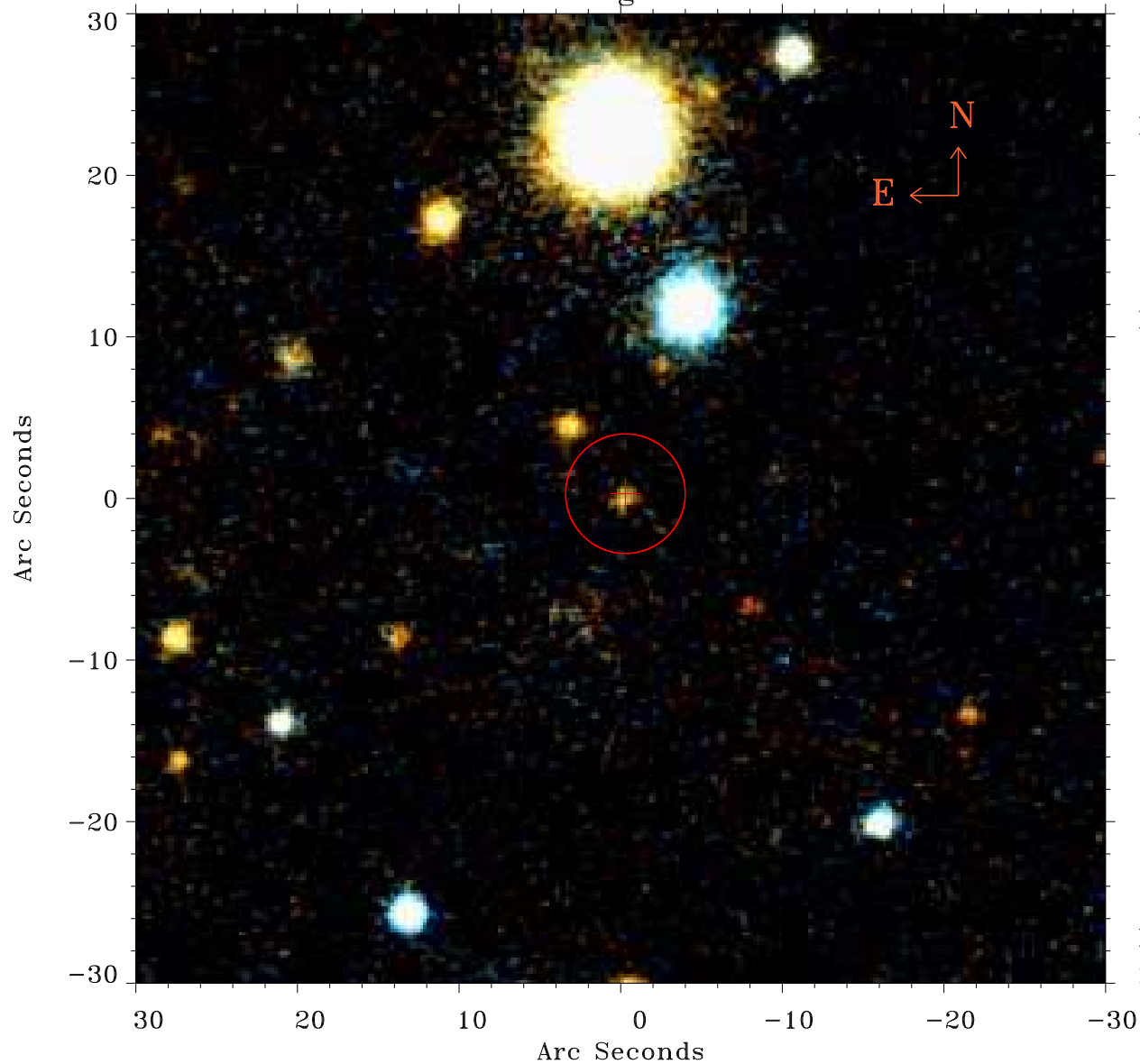

Principal Investigator :

Dr Bernd Aschenbach

XMM target name :

C2001 Q4 (NEAT)

OBS ID : 164960101

Source number : 10

X-ray coordinates :

$\alpha$  : 07 41 07.08

$\delta$  : -09 09 23.0

Center coordinates :

$\alpha$  : 07 41 07.09

$\delta$  : -09 09 23.1

Plate reference :

Origin : PanSTARRS-DR1

Color coding :

z band ●

(z+g)/2 ●

g band ●

Error:

R90 : 3.7 arcsec

XMM SSC

May 2 14:26:36 2019