

# EPIC source finding chart ACDS V10.0

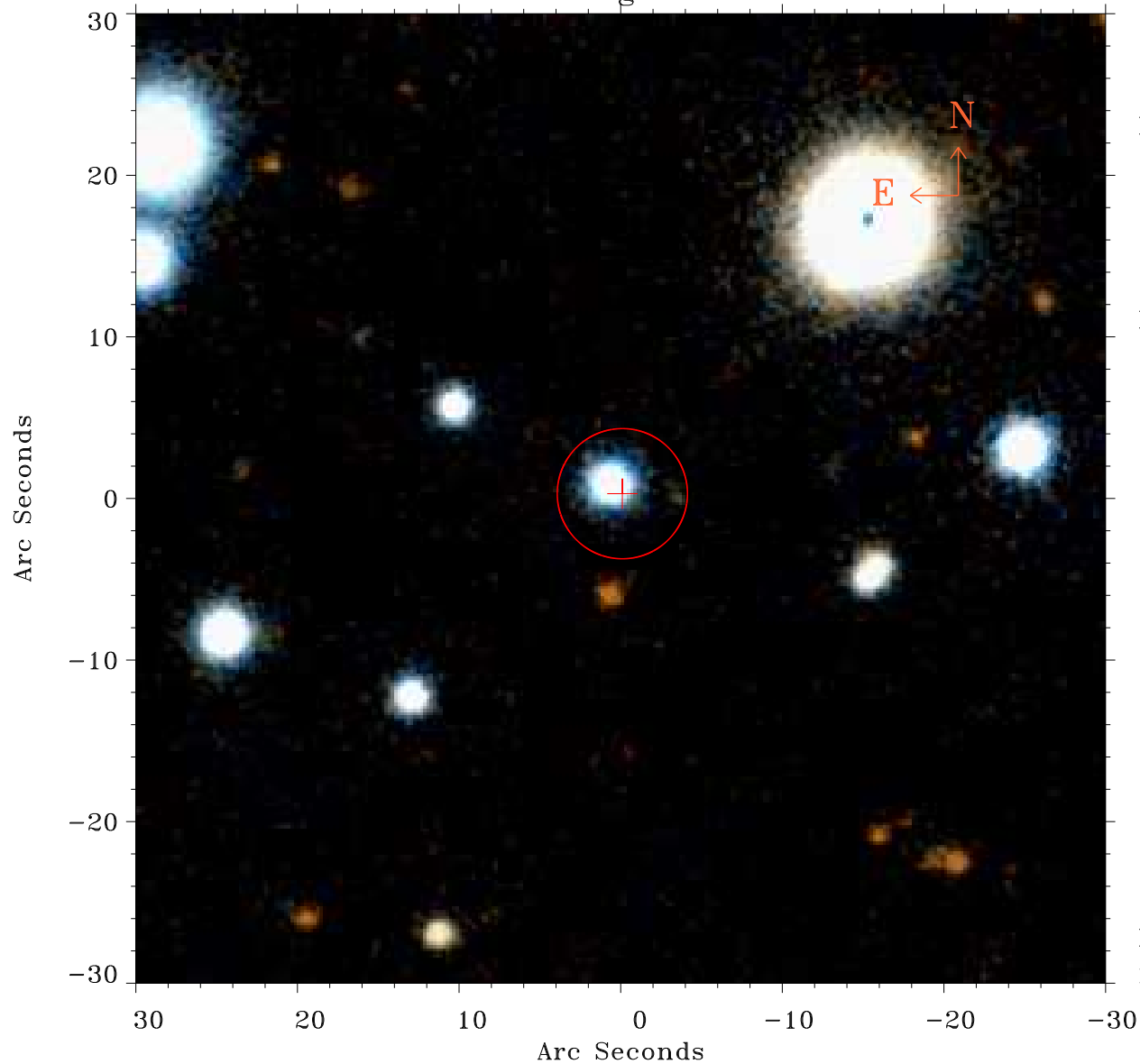

Principal Investigator :

Dr Bernd Aschenbach

XMM target name :

C2001 Q4 (NEAT)

OBS ID : 164960101

Source number : 13

X-ray coordinates :

$\alpha$  : 07 40 49.08

$\delta$  : -09 06 25.5

Center coordinates :

$\alpha$  : 07 40 49.07

$\delta$  : -09 06 25.6

Plate reference :

Origin : PanSTARRS-DR1

Color coding :

z band ●

(z+g)/2 ●

g band ●

Error:

R90 : 4.0 arsec

XMM SSC

May 2 14:26:31 2019