

EPIC source finding chart ACDS V10.0

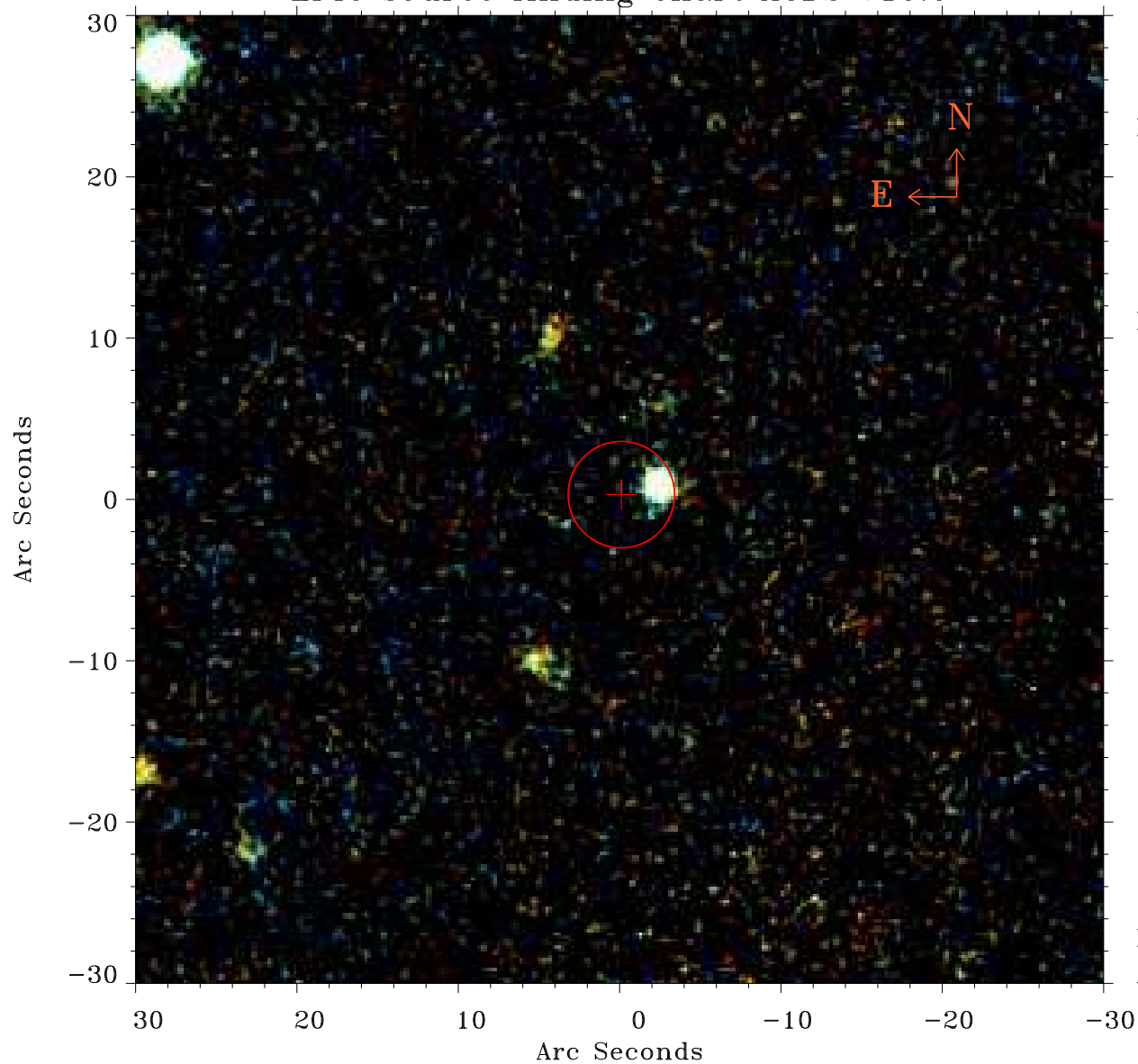

Principal Investigator :
Prof GIORGIO MATT

XMM target name :
NGC 1667

OBS ID : 200660401
Source number : 20

X-ray coordinates :
 α : 04 49 08.45
 δ : -06 22 51.9

Center coordinates :
 α : 04 49 08.44
 δ : -06 22 52.0

Plate reference :
Origin : PanSTARRS-DR1

Color coding :
z band ●
(z+g)/2 ●
g band ●

Error:
R90 : 3.3 arsec

XMM SSC
Apr 26 18:20:20 2019