

# EPIC source finding chart ACDS V10.0

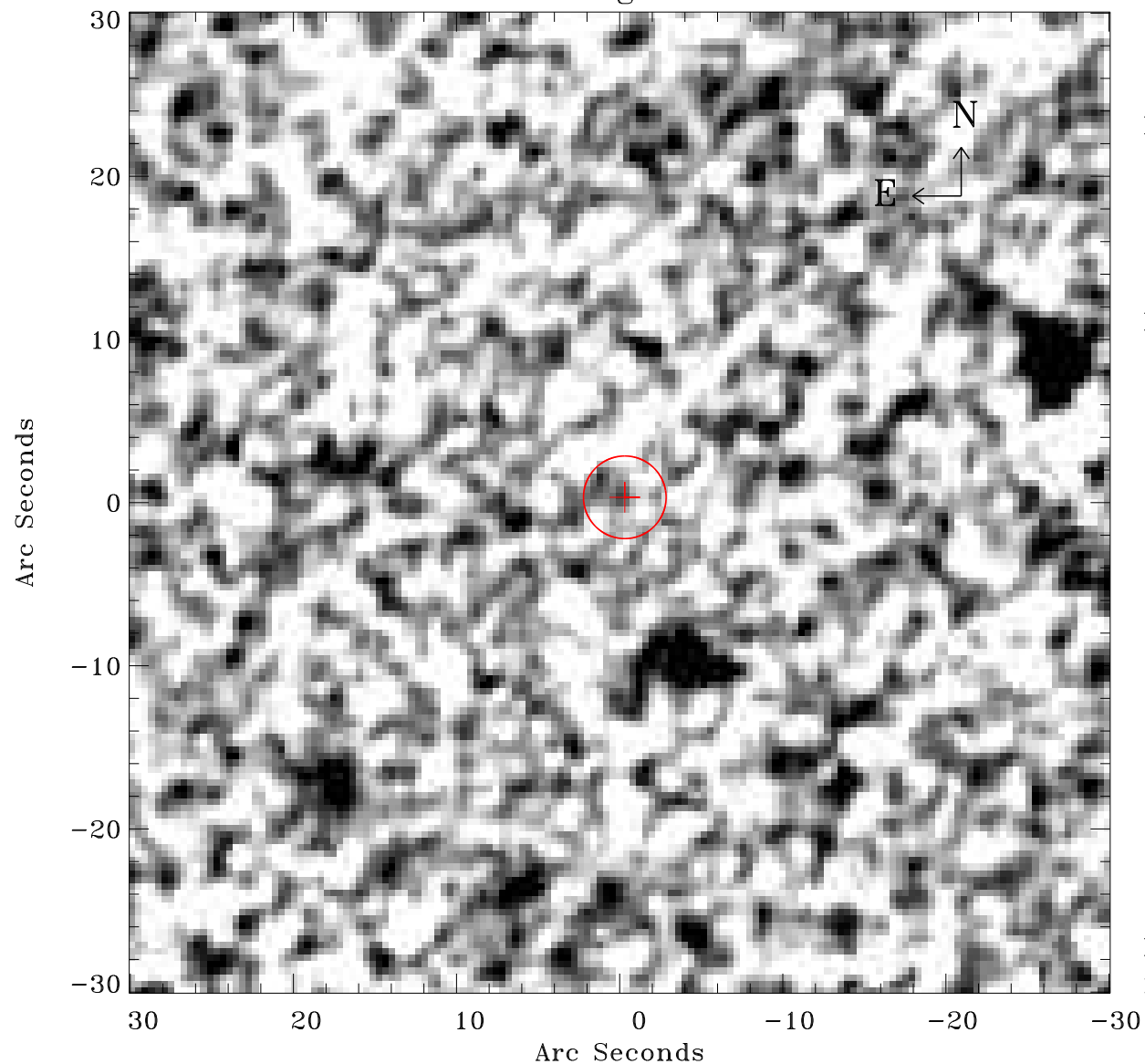

Principal Investigator :

Dr GINEVRA TRINCHIERI

XMM target name :

ESO 2400100

OBS ID : 200780201

Source number : 105

X-ray coordinates :

$\alpha$  : 23 38 54.62

$\delta$  : -47 34 01.7

Center coordinates :

$\alpha$  : 23 38 54.61

$\delta$  : -47 34 01.7

Plate reference :

Origin : CDS HIPs Network

Plate : MAMA srcj

Pixel : 0.40 "/pix

Error circle :

$R_{90}$  (") : 2.5

XMM SSC

May 1 19:02:46 2019