

# EPIC source finding chart ACDS V10.0

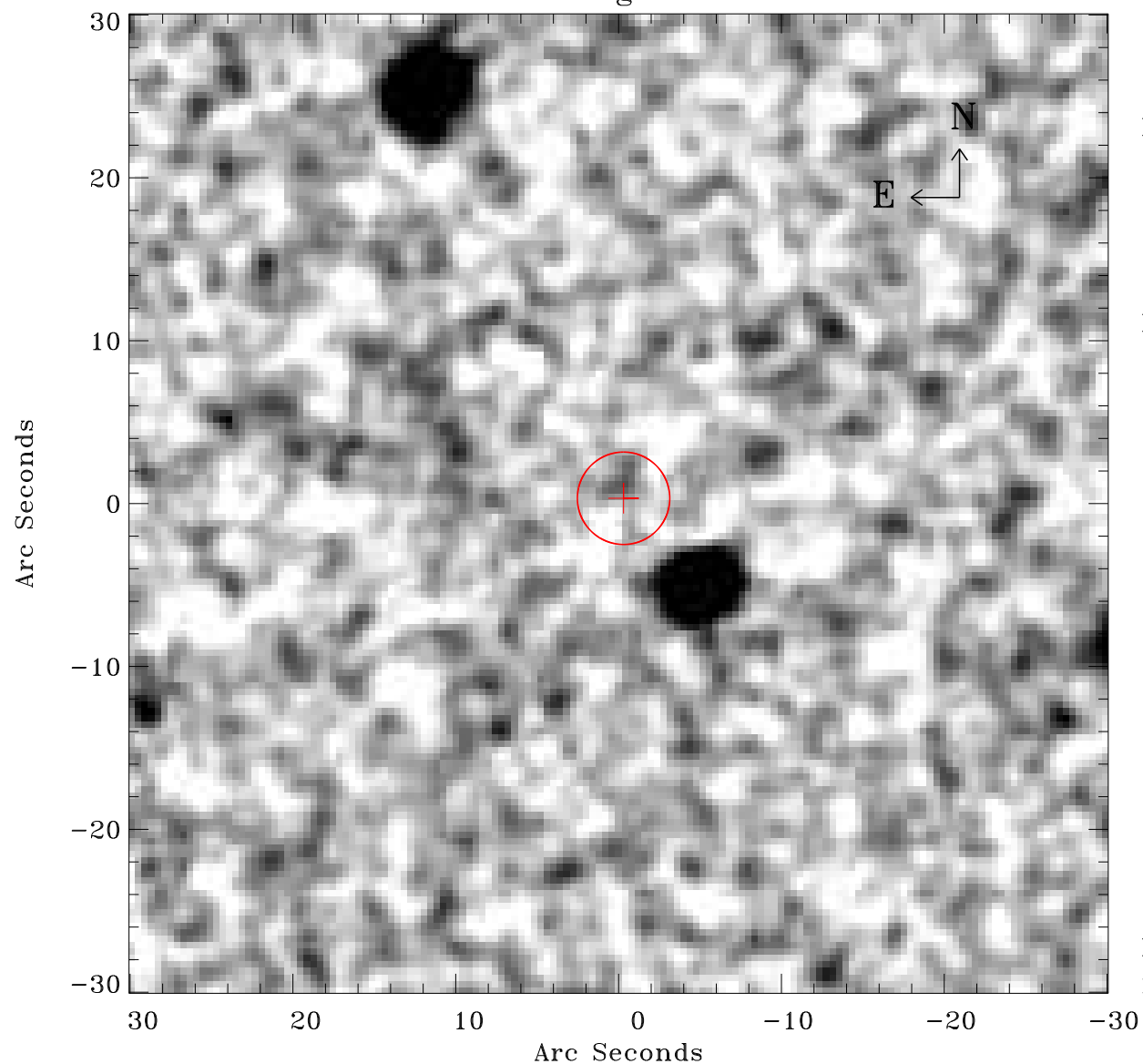

Principal Investigator :

Dr GINEVRA TRINCHIERI

XMM target name :

NGC 7070A

OBS ID : 200780301

Source number : 101

X-ray coordinates :

$\alpha$  : 21 32 42.52

$\delta$  : -42 48 55.2

Center coordinates :

$\alpha$  : 21 32 42.51

$\delta$  : -42 48 55.1

Plate reference :

Origin : CDS HIPs Network

Plate : MAMA srcj

Pixel : 0.40 "/pix

Error circle :

$R_{90}$  (") : 2.8

XMM SSC

May 2 10:32:29 2019