

# EPIC source finding chart ACDS V10.0

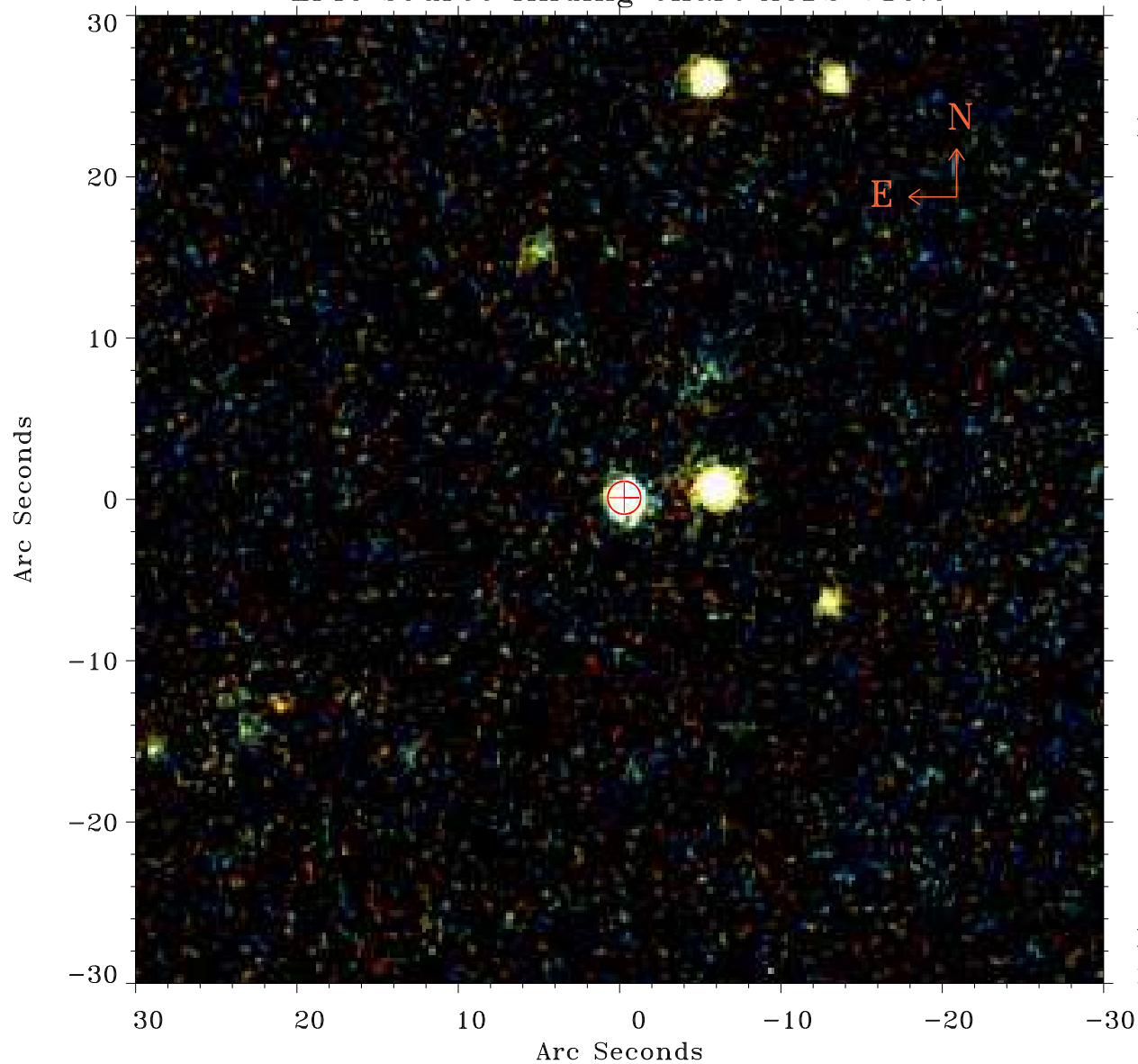

Principal Investigator :

Dr CAROLIN CRAWFORD

XMM target name :

IRAS F15307+3252

OBS ID : 201010101

Source number : 4

X-ray coordinates :

$\alpha$  : 15 33 01.15

$\delta$  : +32 47 08.4

Center coordinates :

$\alpha$  : 15 33 01.16

$\delta$  : +32 47 08.5

Plate reference :

Origin : PanSTARRS-DR1

Color coding :

z band ●

(z+g)/2 ●

g band ●

Error:

R90 : 1.0 arsec

XMM SSC

May 2 14:52:03 2019