

EPIC source finding chart ACDS V10.0

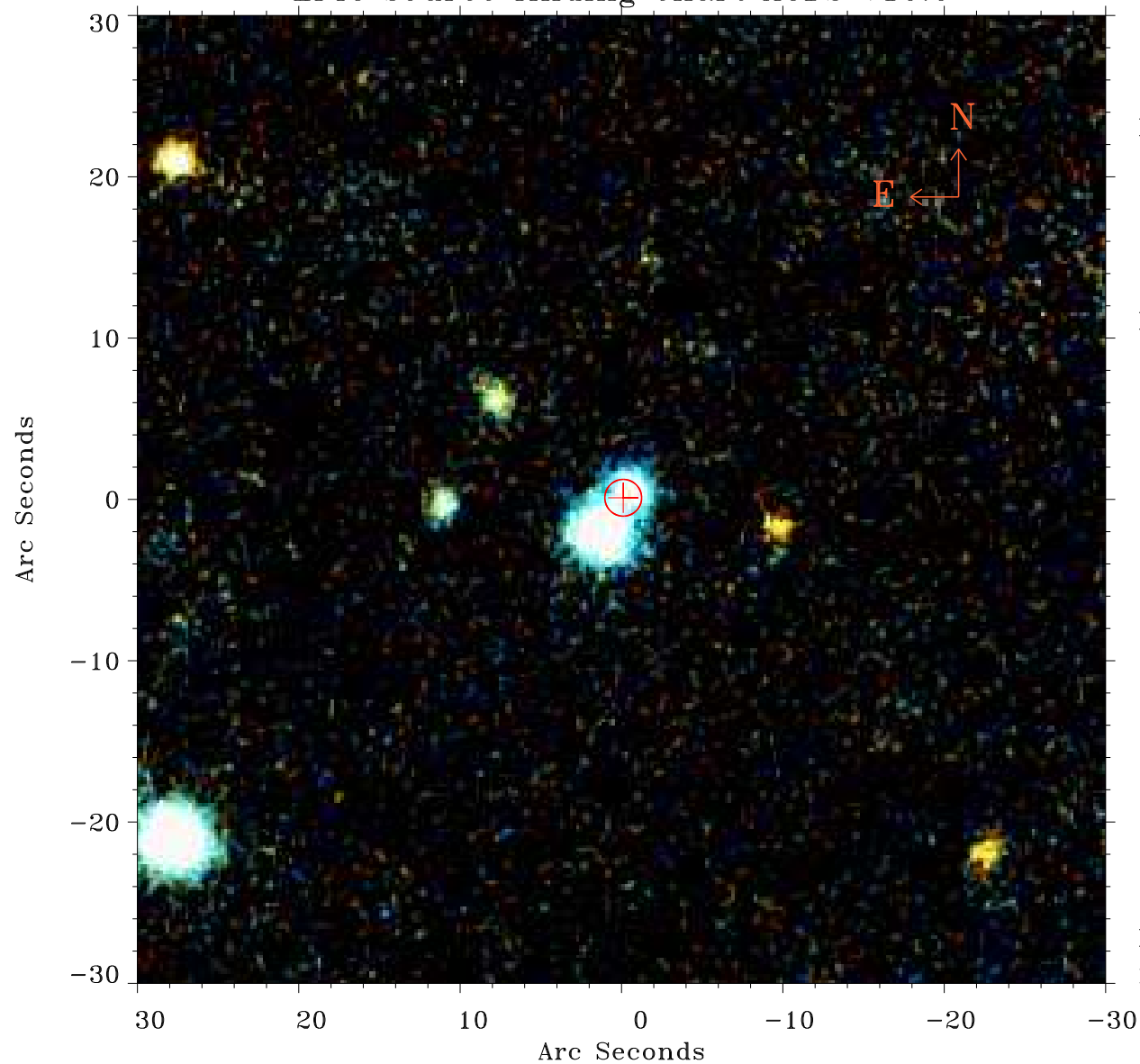

Principal Investigator :

Dr CAROLIN CRAWFORD

XMM target name :

IRAS F15307+3252

OBS ID : 201010101

Source number : 5

X-ray coordinates :

α : 15 33 31.14

δ : +32 50 17.6

Center coordinates :

α : 15 33 31.13

δ : +32 50 17.7

Plate reference :

Origin : PanSTARRS-DR1

Color coding :

z band ●

(z+g)/2 ●

g band ●

Error:

R90 : 1.1 arsec

XMM SSC

May 2 14:53:22 2019