

EPIC source finding chart ACDS V10.0

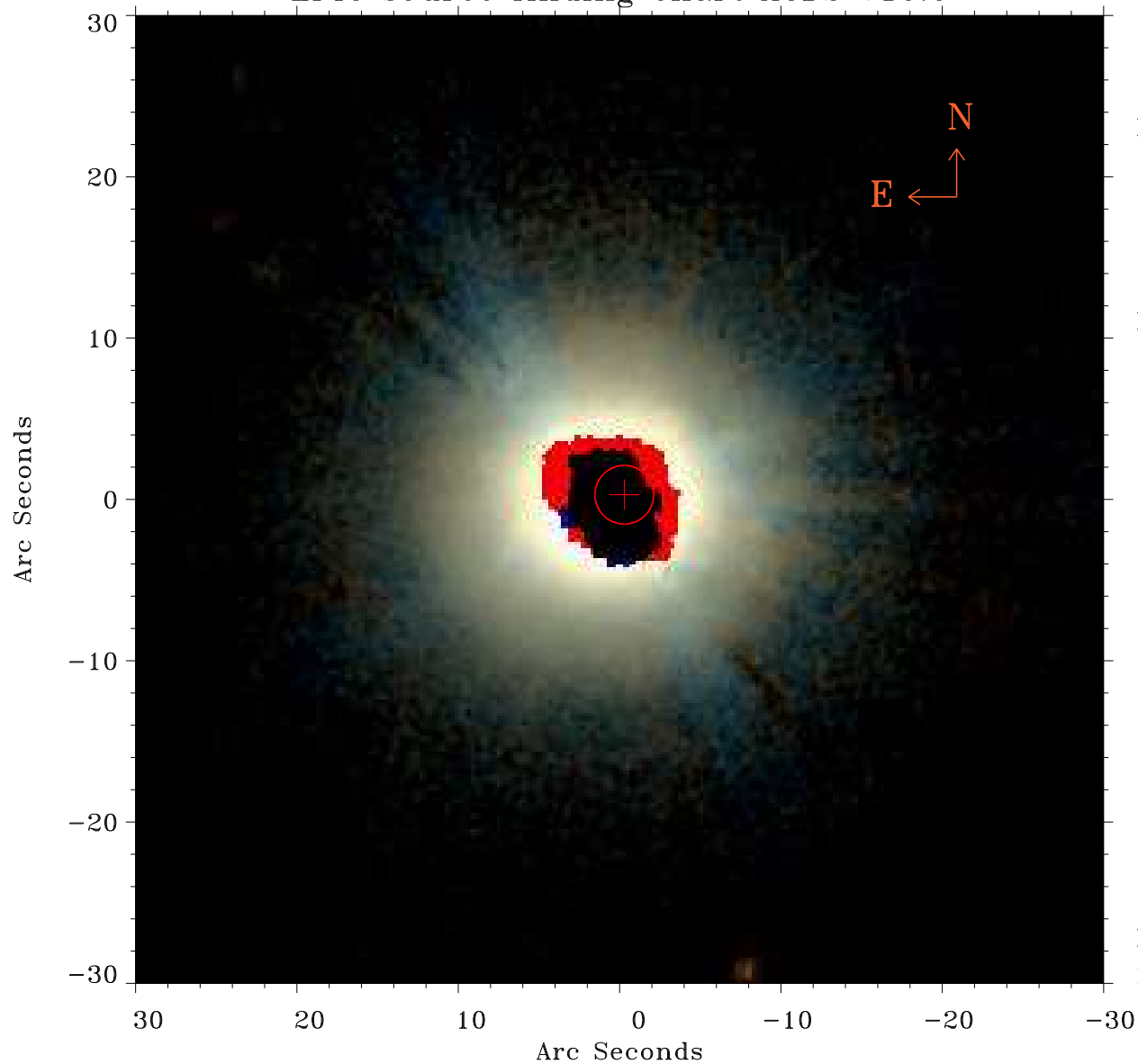

Principal Investigator :

Dr CAROLIN CRAWFORD

XMM target name :

IRAS F15307+3252

OBS ID : 201010101

Source number : 11

X-ray coordinates :

α : 15 33 18.90

δ : +32 29 49.9

Center coordinates :

α : 15 33 18.91

δ : +32 29 49.8

Plate reference :

Origin : PanSTARRS-DR1

Color coding :

z band ●

(z+g)/2 ●

g band ●

Error:

R90 : 1.8 arcsec

XMM SSC

May 2 14:53:01 2019