

EPIC source finding chart ACDS V10.0

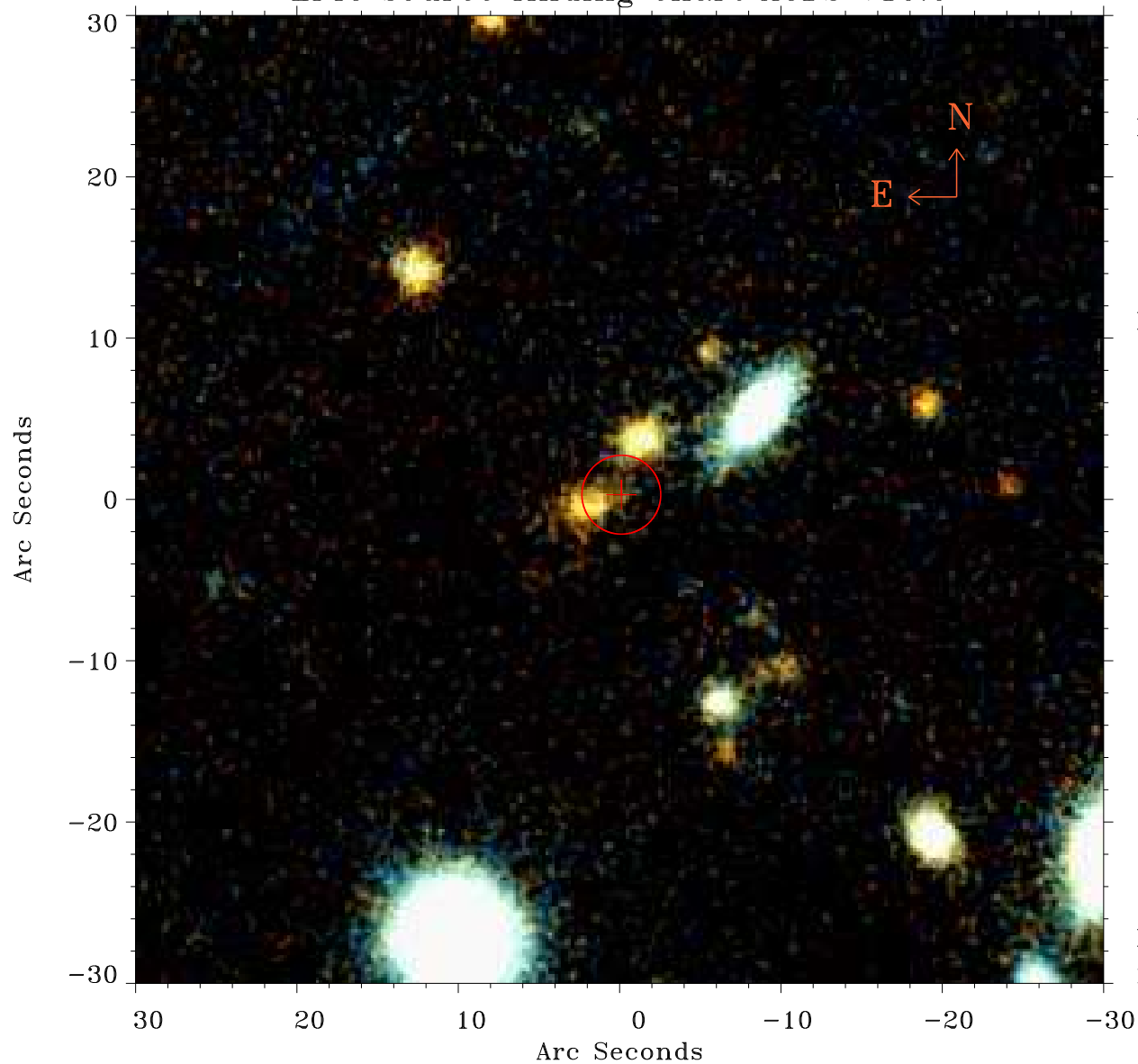

Principal Investigator :

Dr CAROLIN CRAWFORD

XMM target name :

IRAS F15307+3252

OBS ID : 201010101

Source number : 15

X-ray coordinates :

α : 15 33 41.95

δ : +32 41 26.4

Center coordinates :

α : 15 33 41.94

δ : +32 41 26.3

Plate reference :

Origin : PanSTARRS-DR1

Color coding :

z band ●

(z+g)/2 ●

g band ●

Error:

R90 : 2.4 arsec

XMM SSC

May 2 14:53:53 2019