

EPIC source finding chart ACDS V10.0

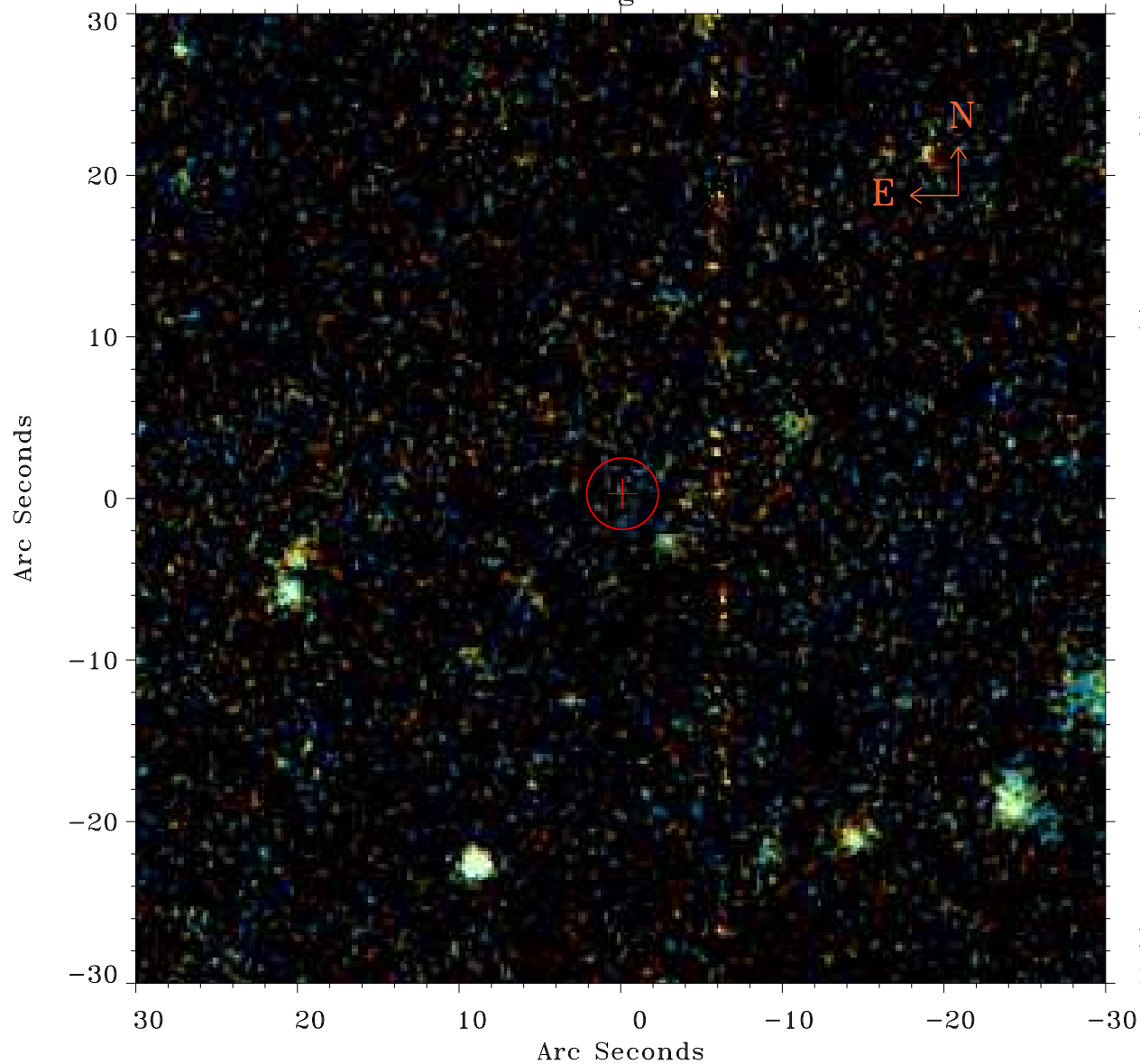

Principal Investigator :

Dr CAROLIN CRAWFORD

XMM target name :

IRAS F15307+3252

OBS ID : 201010101

Source number : 30

X-ray coordinates :

α : 15 32 19.54

δ : +32 42 56.8

Center coordinates :

α : 15 32 19.53

δ : +32 42 56.7

Plate reference :

Origin : PanSTARRS-DR1

Color coding :

z band ●

(z+g)/2 ●

g band ●

Error:

R90 : 2.2 arsec

XMM SSC

May 2 14:50:12 2019