

# EPIC source finding chart ACDS V10.0

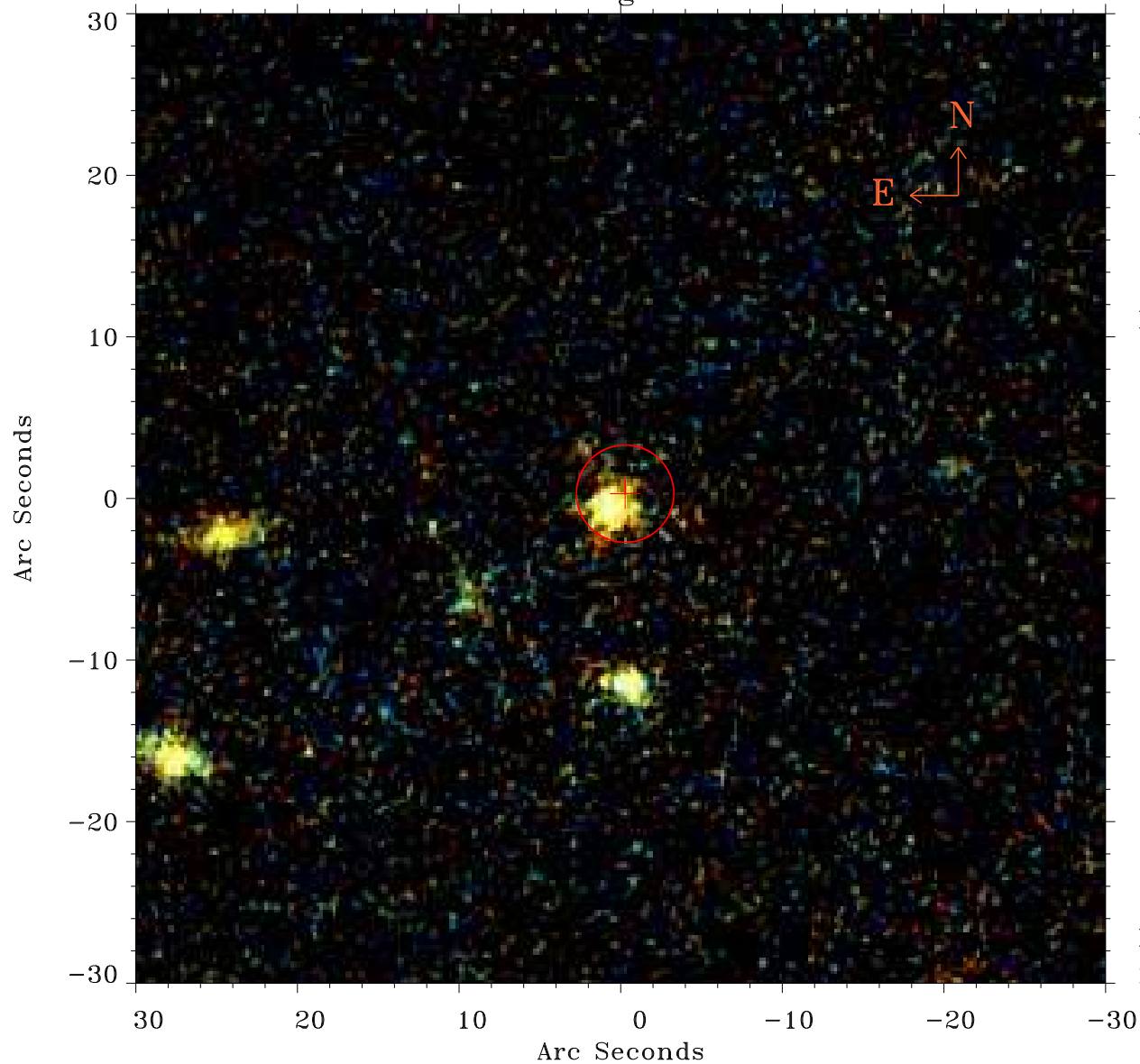

Principal Investigator :

Dr CAROLIN CRAWFORD

XMM target name :

IRAS F15307+3252

OBS ID : 201010101

Source number : 43

X-ray coordinates :

$\alpha$  : 15 31 44.21

$\delta$  : +32 41 49.3

Center coordinates :

$\alpha$  : 15 31 44.21

$\delta$  : +32 41 49.2

Plate reference :

Origin : PanSTARRS-DR1

Color coding :

z band ●

(z+g)/2 ●

g band ●

Error:

R90 : 3.0 arsec

XMM SSC

May 2 14:48:58 2019