

EPIC source finding chart V10.0

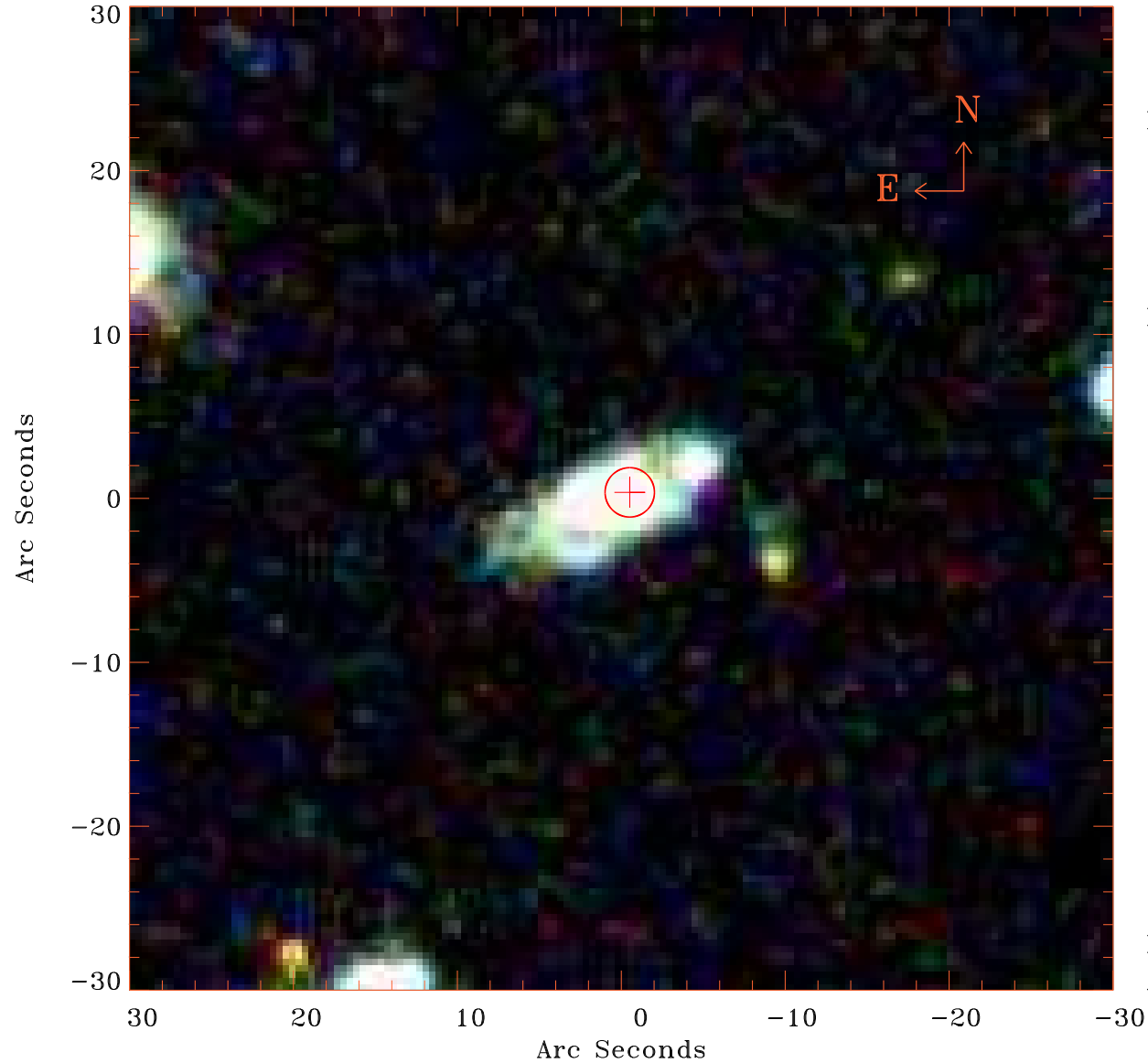

Principal Investigator :

Dr PASQUALE MAZZOTTA

XMM target name :

2PI0.095J1013.9-000

OBS ID : 201750401

Source number : 6

X-ray coordinates :

α : 10 13 58.25

δ : -00 15 10.5

Center coordinates :

α : 10 13 58.26

δ : -00 15 10.5

Plate reference :

Origin : SDSS

Color coding :

i band ●

r band ●

g band ●

Error circle :

R_{90} (") : 1.5

XMM SSC

Apr 26 20:44:08 2019