

# EPIC source finding chart V10.0

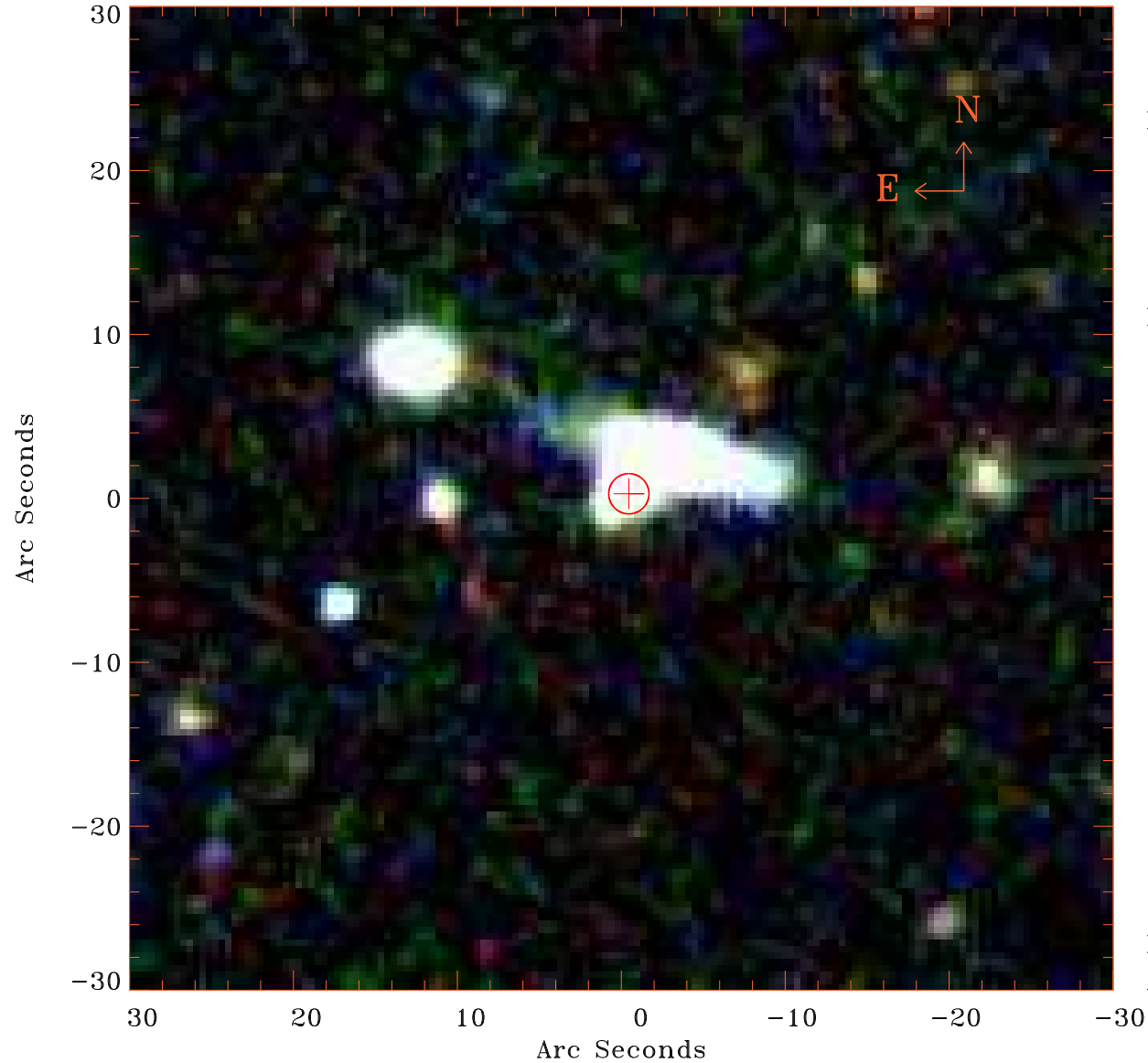

Principal Investigator :

Dr PASQUALE MAZZOTTA

XMM target name :

2PI0.095J1013.9-000

OBS ID : 201750401

Source number : 7

X-ray coordinates :

$\alpha$  : 10 13 41.94

$\delta$  : -00 09 26.5

Center coordinates :

$\alpha$  : 10 13 41.94

$\delta$  : -00 09 26.4

Plate reference :

Origin : SDSS

Color coding :

i band ●

r band ●

g band ●

Error circle :

$R_{90}$  (") : 1.2

XMM SSC

Apr 26 20:42:41 2019