

EPIC source finding chart V10.0

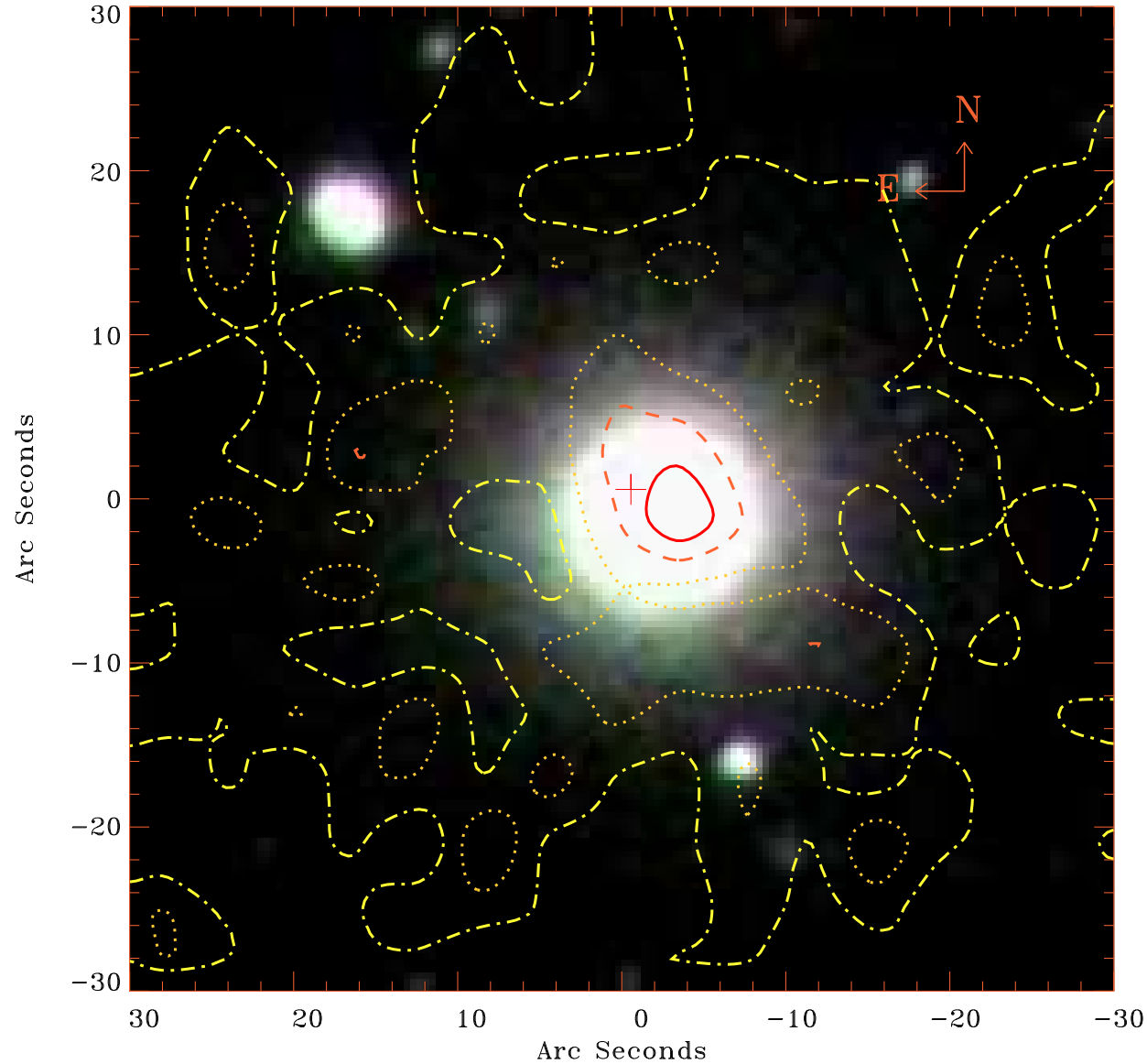

Principal Investigator :

Dr PASQUALE MAZZOTTA

XMM target name :

2PI0.095J1013.9-000

OBS ID : 201750401

Source number : 9

X-ray coordinates :

α : 10 13 45.07

δ : -00 07 11.7

Center coordinates :

α : 10 13 45.08

δ : -00 07 11.8

Plate reference :

Origin : SDSS

Color coding :

i band ●

r band ●

g band ●

Contour levels (counts) :

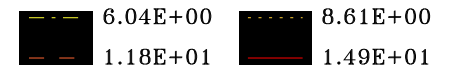

XMM SSC

Apr 26 20:43:15 2019