

# EPIC source finding chart ACDS V10.0

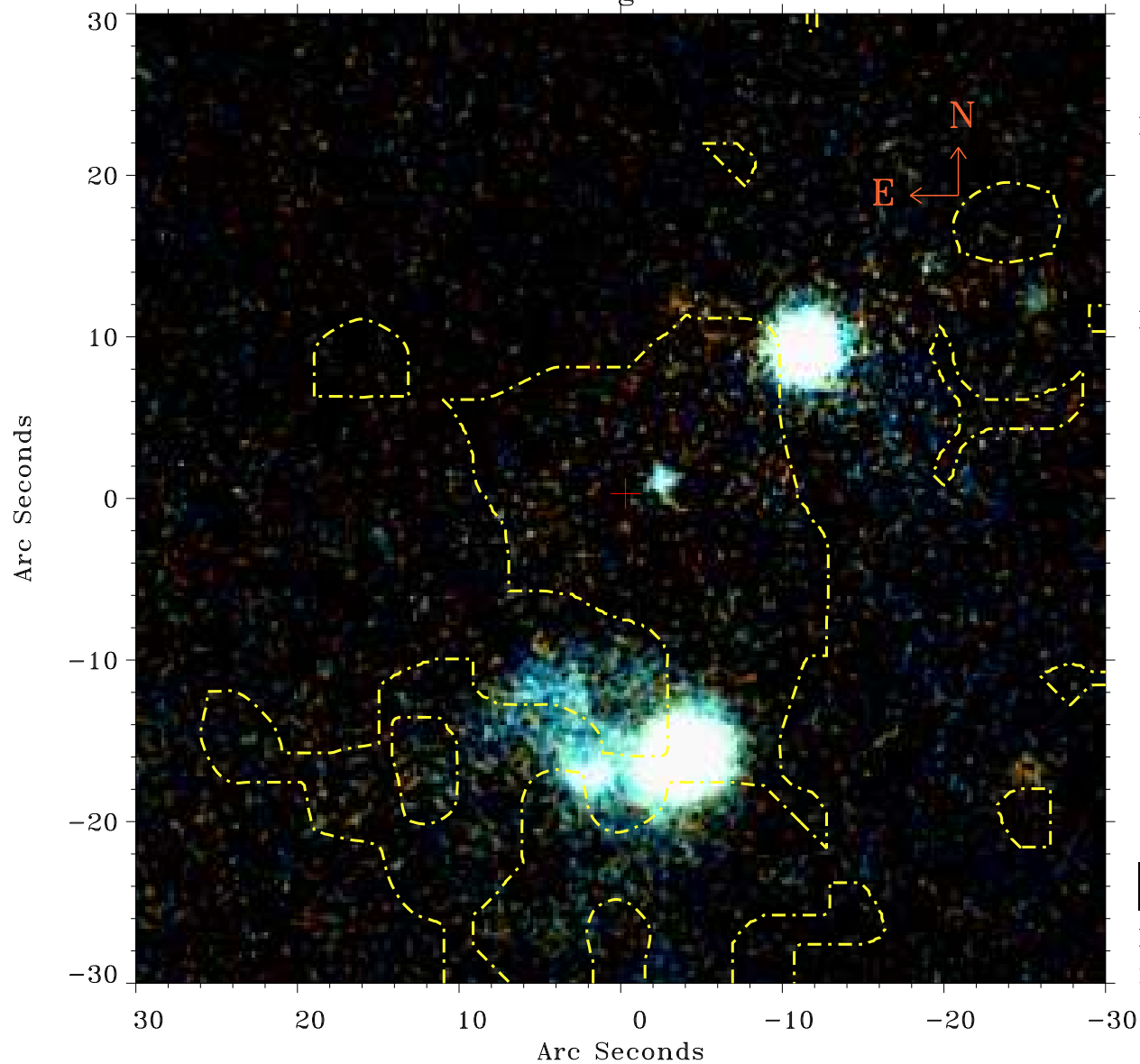

Principal Investigator :

Dr PASQUALE MAZZOTTA

XMM target name :

2PI0.071J0035.8-272

OBS ID : 201751101

Source number : 19

X-ray coordinates :

$\alpha$  : 00 36 00.62

$\delta$  : -27 15 17.4

Center coordinates :

$\alpha$  : 00 36 00.63

$\delta$  : -27 15 17.5

Plate reference :

Origin : PanSTARRS-DR1

Color coding :

z band ●

(z+g)/2 ●

g band ●

Contour levels (counts) :



XMM SSC

May 3 06:36:39 2019