

# EPIC source finding chart ACDS V10.0

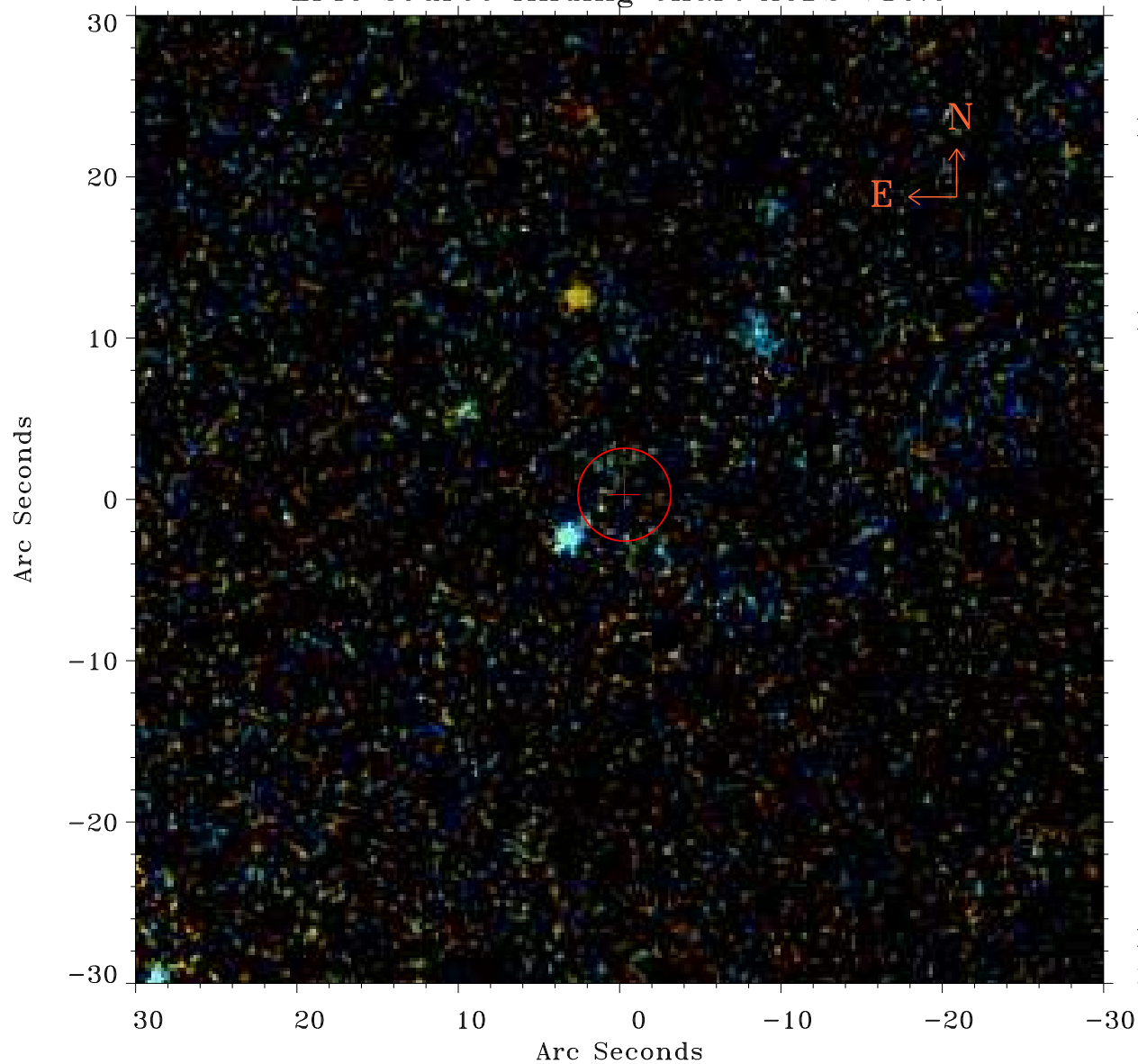

Principal Investigator :

Dr PASQUALE MAZZOTTA

XMM target name :

2PI0.071J0035.8-272

OBS ID : 201751101

Source number : 31

X-ray coordinates :

$\alpha$  : 00 35 14.15

$\delta$  : -27 37 30.3

Center coordinates :

$\alpha$  : 00 35 14.16

$\delta$  : -27 37 30.4

Plate reference :

Origin : PanSTARRS-DR1

Color coding :

z band ●

(z+g)/2 ●

g band ●

Error:

R90 : 2.9 arsec

XMM SSC

May 3 06:34:18 2019