

# EPIC source finding chart ACDS V10.0

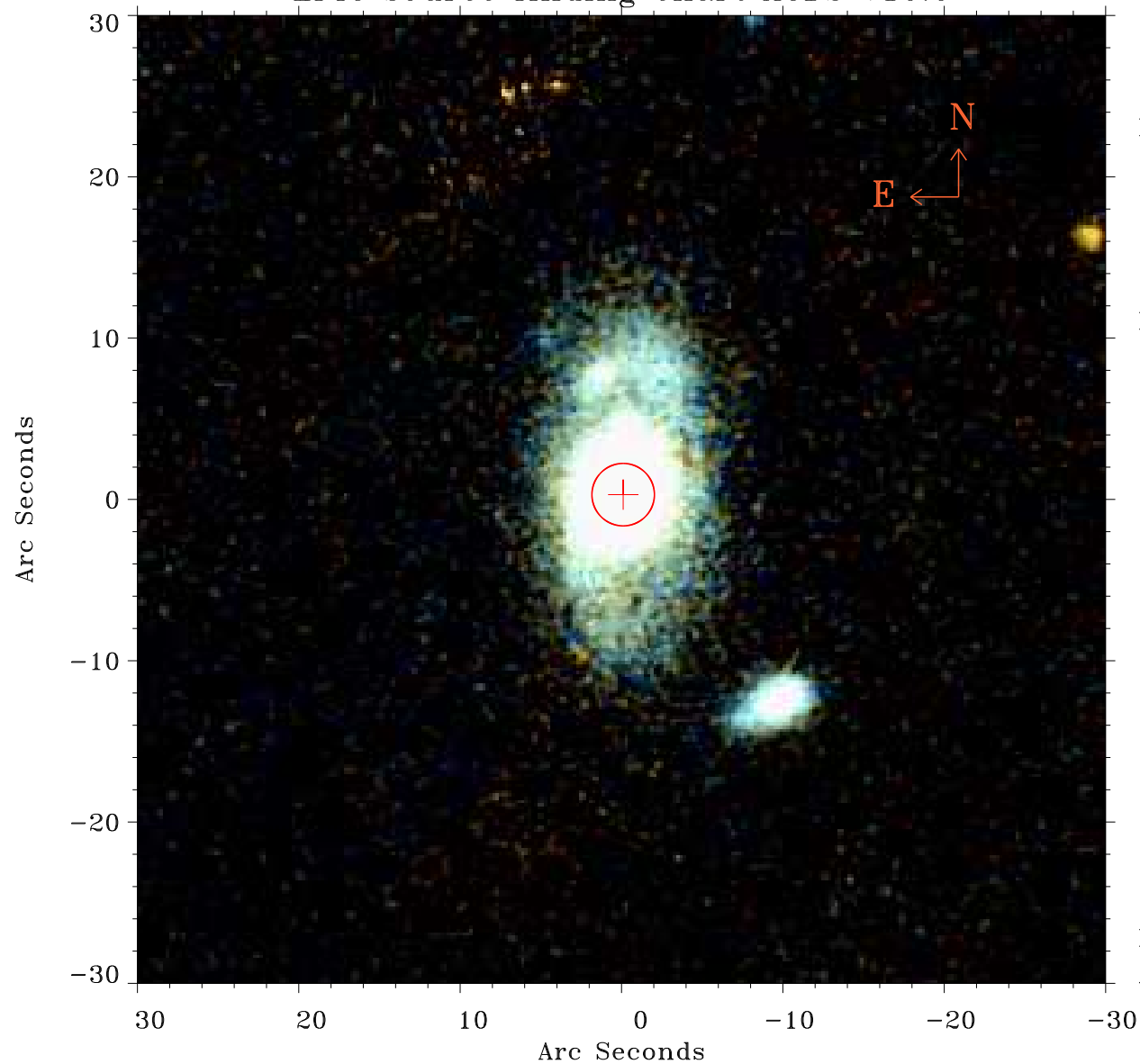

Principal Investigator :  
Dr PASQUALE MAZZOTTA

XMM target name :  
2PI0.082J1330.6+012

OBS ID : 201751501  
Source number : 10

X-ray coordinates :  
 $\alpha$  : 13 30 25.46  
 $\delta$  : +01 29 40.6

Center coordinates :  
 $\alpha$  : 13 30 25.45  
 $\delta$  : +01 29 40.6

Plate reference :  
Origin : PanSTARRS-DR1

Color coding :  
z band ●  
(z+g)/2 ●  
g band ●

Error:  
R90 : 1.9 arsec

XMM SSC  
Apr 24 12:09:20 2019