

EPIC source finding chart V10.0

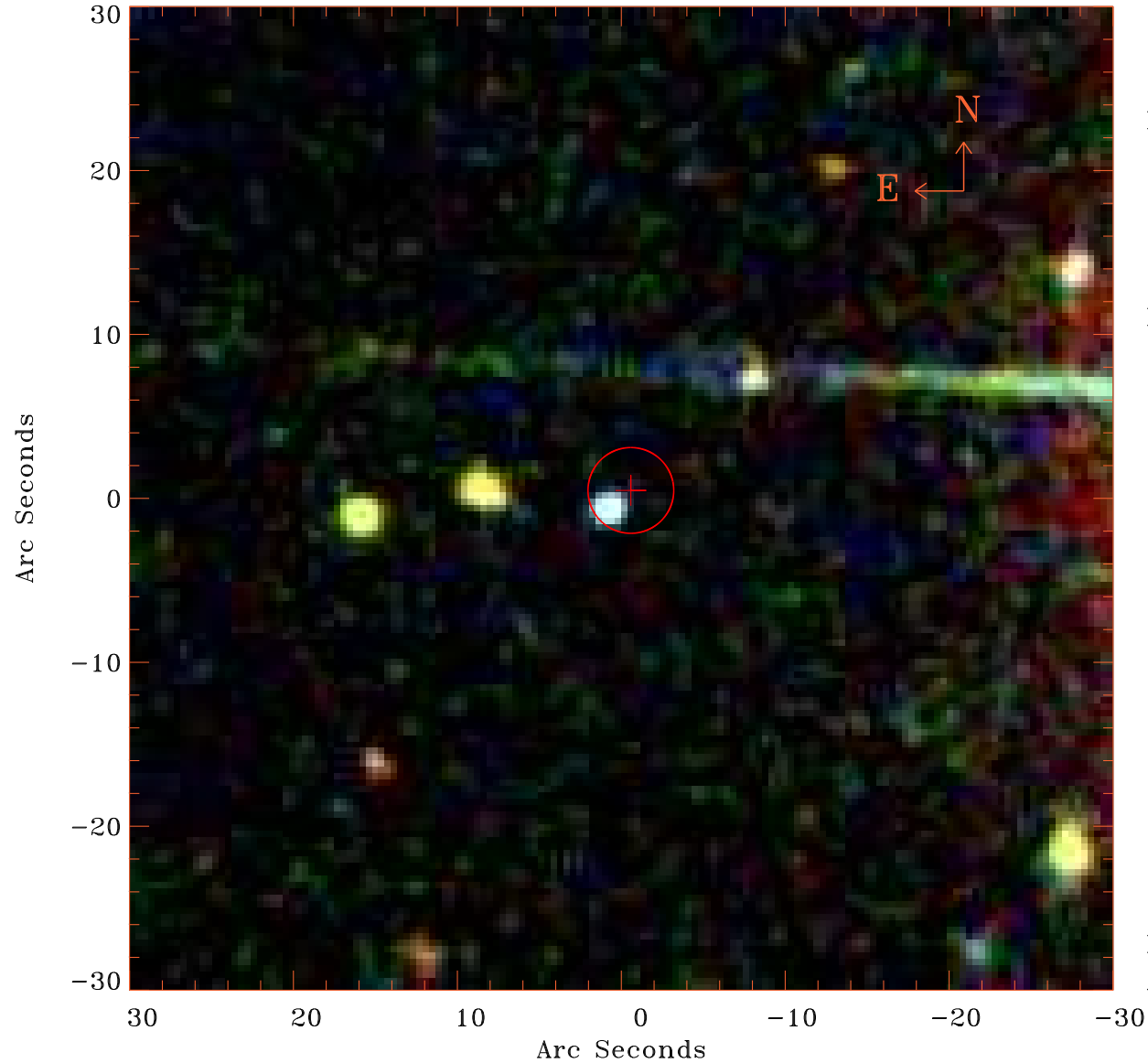

Principal Investigator :
Dr PASQUALE MAZZOTTA

XMM target name :
2PI0.082J1330.6+012

OBS ID : 201751501
Source number : 16

X-ray coordinates :
 α : 13 30 17.98
 δ : +01 25 36.3

Center coordinates :
 α : 13 30 17.99
 δ : +01 25 36.2

Plate reference :
Origin : SDSS

Color coding :
i band ●
r band ●
g band ●

Error circle :
 R_{90} (") : 2.6

XMM SSC
Apr 24 12:08:01 2019