

EPIC source finding chart V10.0

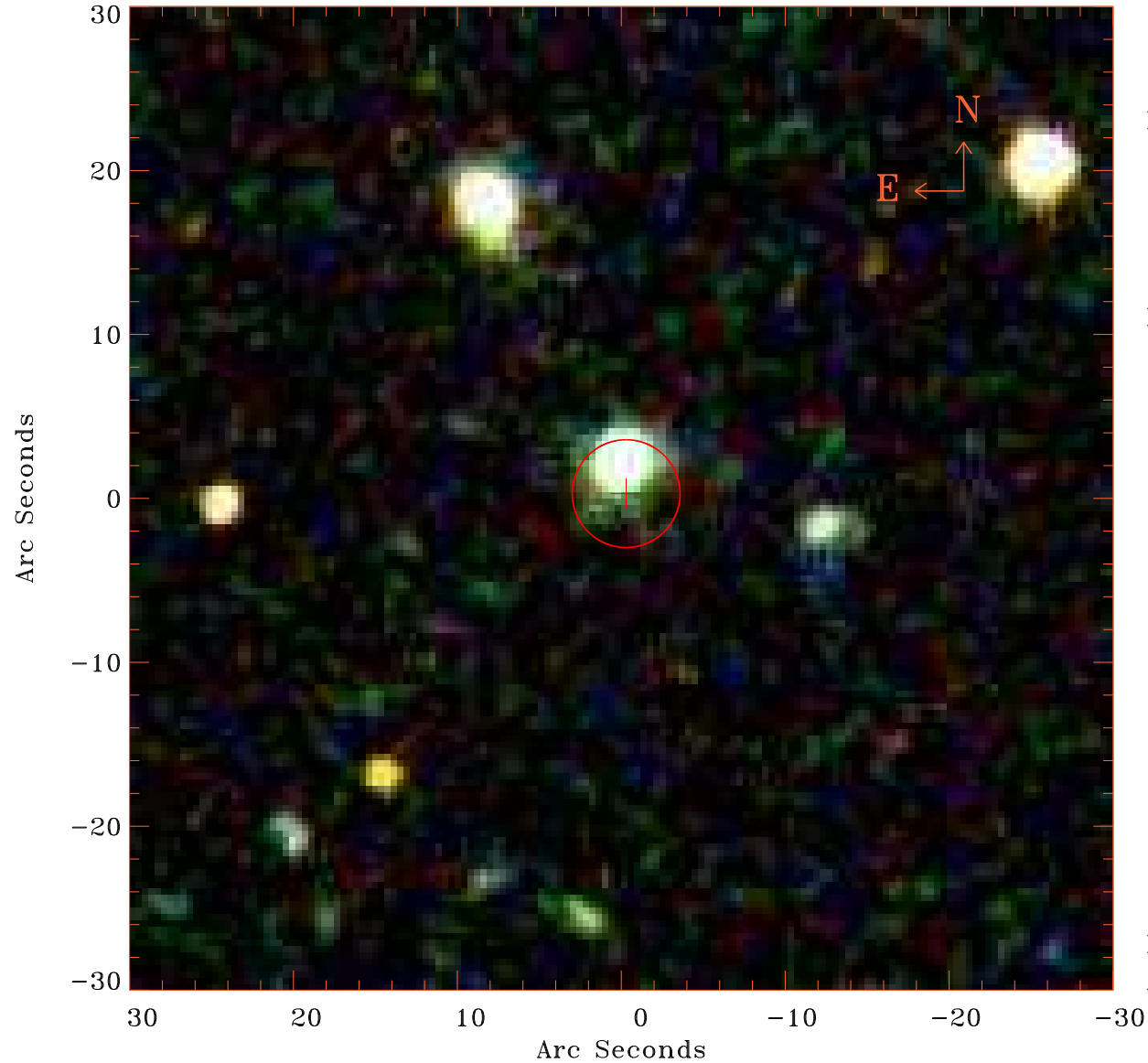

Principal Investigator :
Dr PASQUALE MAZZOTTA

XMM target name :
2PI0.082J1330.6+012

OBS ID : 201751501
Source number : 18

X-ray coordinates :
 α : 13 30 40.59
 δ : +01 14 21.0

Center coordinates :
 α : 13 30 40.58
 δ : +01 14 21.1

Plate reference :
Origin : SDSS

Color coding :
i band ●
r band ●
g band ●

Error circle :
 R_{90} (") : 3.3

XMM SSC
Apr 24 12:08:18 2019