

# EPIC source finding chart ACDS V10.0

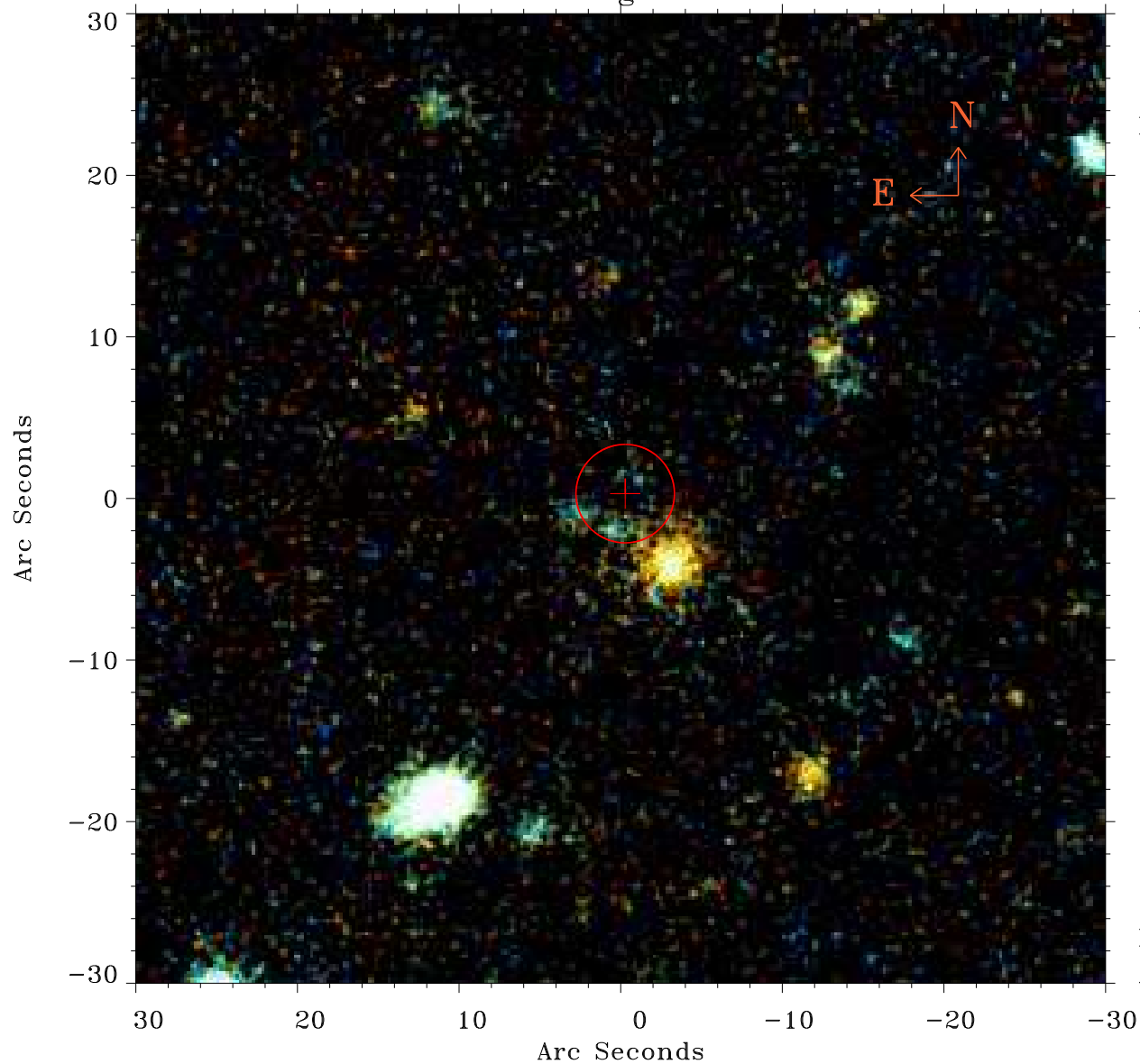

Principal Investigator :

Dr PASQUALE MAZZOTTA

XMM target name :

2PI0.082J1330.6+012

OBS ID : 201751501

Source number : 20

X-ray coordinates :

$\alpha$  : 13 31 11.69

$\delta$  : +01 18 29.2

Center coordinates :

$\alpha$  : 13 31 11.69

$\delta$  : +01 18 29.1

Plate reference :

Origin : PanSTARRS-DR1

Color coding :

z band ●

(z+g)/2 ●

g band ●

Error:

R90 : 3.0 arsec

XMM SSC

Apr 24 12:10:57 2019