

# EPIC source finding chart V10.0

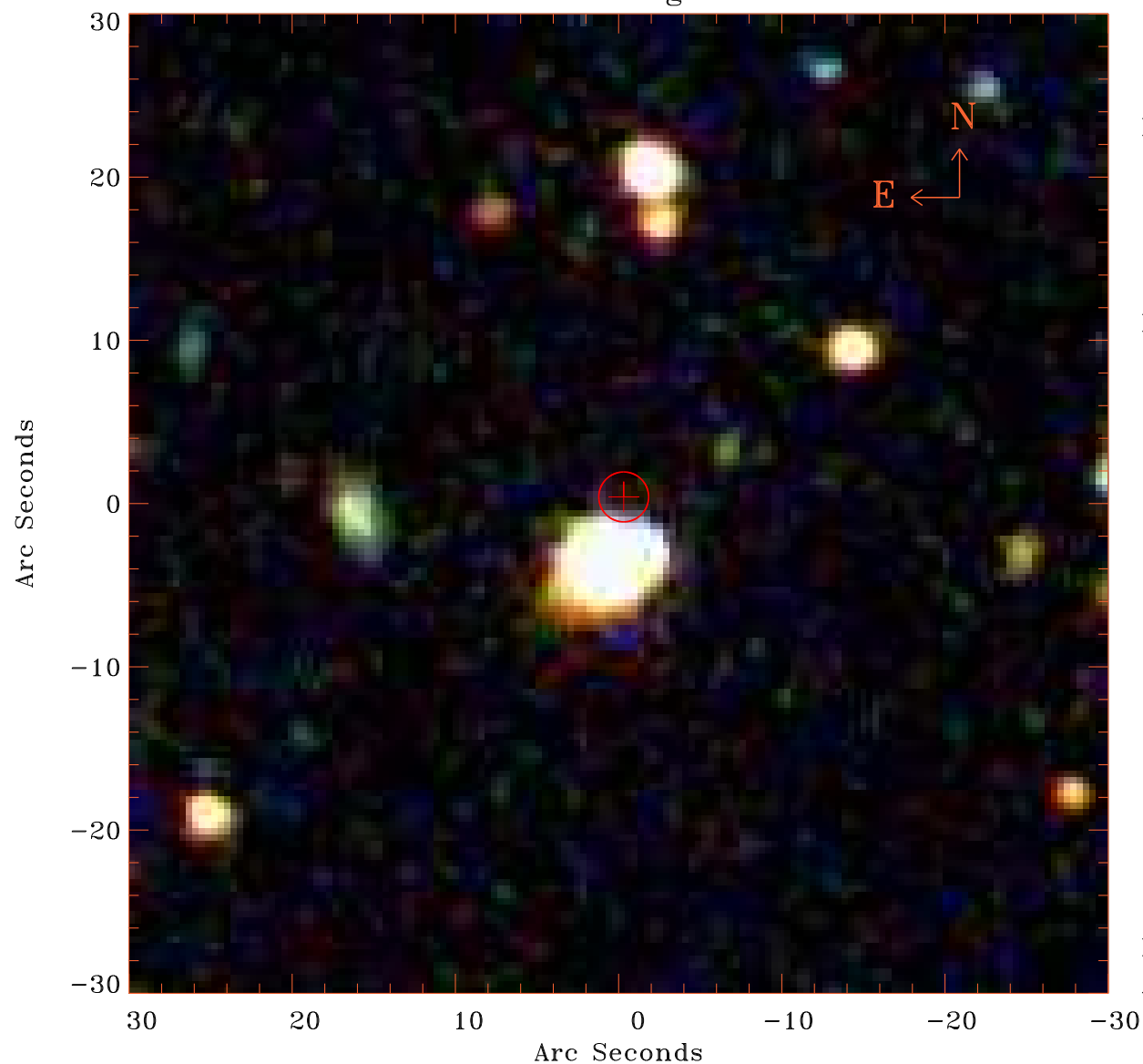

Principal Investigator :  
Dr JULIEN MALZAC

XMM target name :  
NGC 5506

OBS ID : 201830201  
Source number : 5

X-ray coordinates :  
 $\alpha$  : 14 13 37.27  
 $\delta$  : -03 24 32.5

Center coordinates :  
 $\alpha$  : 14 13 37.26  
 $\delta$  : -03 24 32.6

Plate reference :  
Origin : SDSS

Color coding :  
i band ●  
r band ●  
g band ●

Error circle :  
 $R_{90}$  (") : 1.5

XMM SSC  
Apr 18 13:09:59 2019