

# EPIC source finding chart V10.0

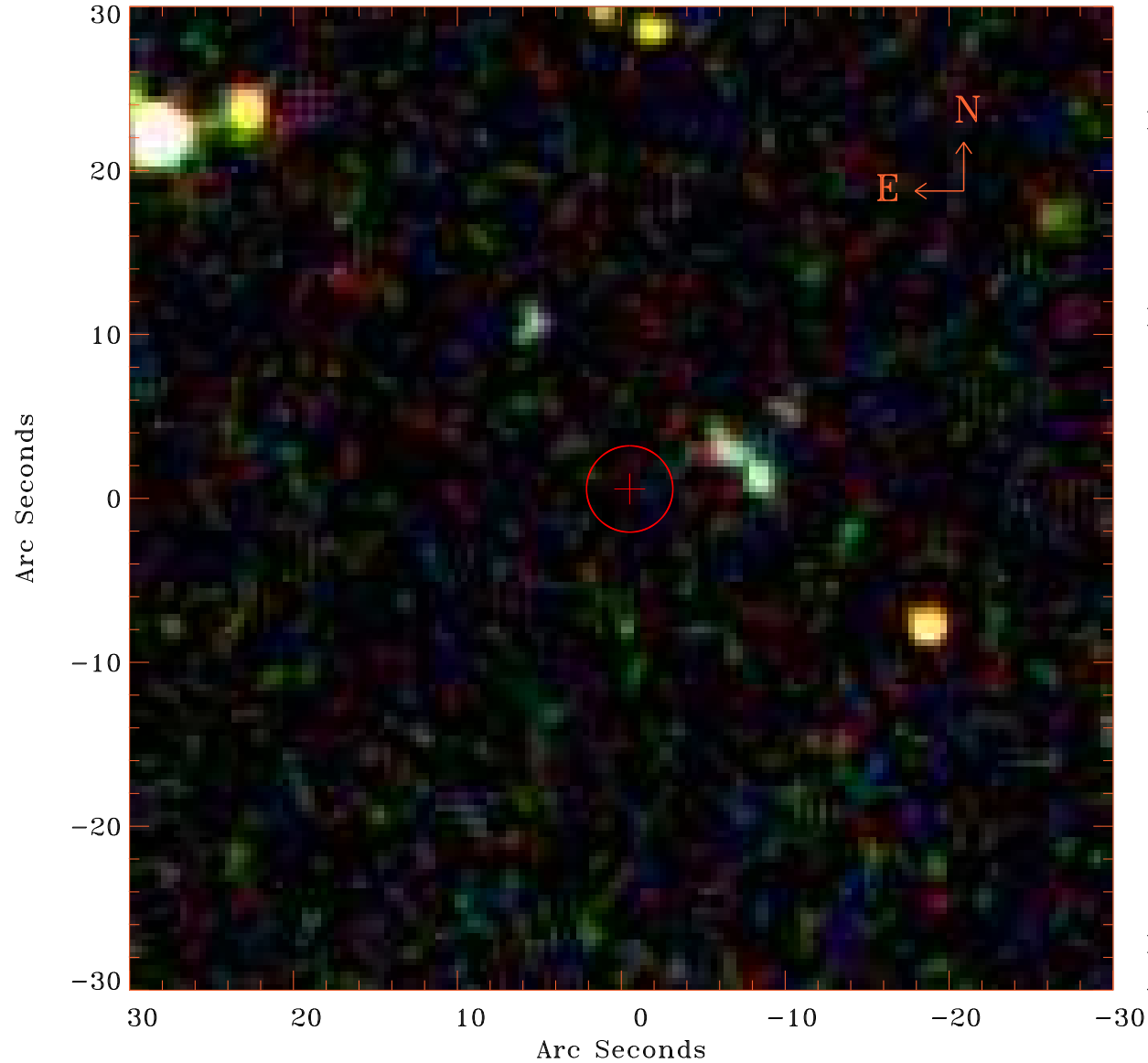

Principal Investigator :

Dr JULIEN MALZAC

XMM target name :

NGC 5506

OBS ID : 201830201

Source number : 30

X-ray coordinates :

$\alpha$  : 14 13 45.66

$\delta$  : -03 11 01.2

Center coordinates :

$\alpha$  : 14 13 45.67

$\delta$  : -03 11 01.3

Plate reference :

Origin : SDSS

Color coding :

i band ●

r band ●

g band ●

Error circle :

$R_{90}$  (") : 2.6

XMM SSC

Apr 18 13:10:01 2019