

PDF XMM ROSAT image ACDS V10.0

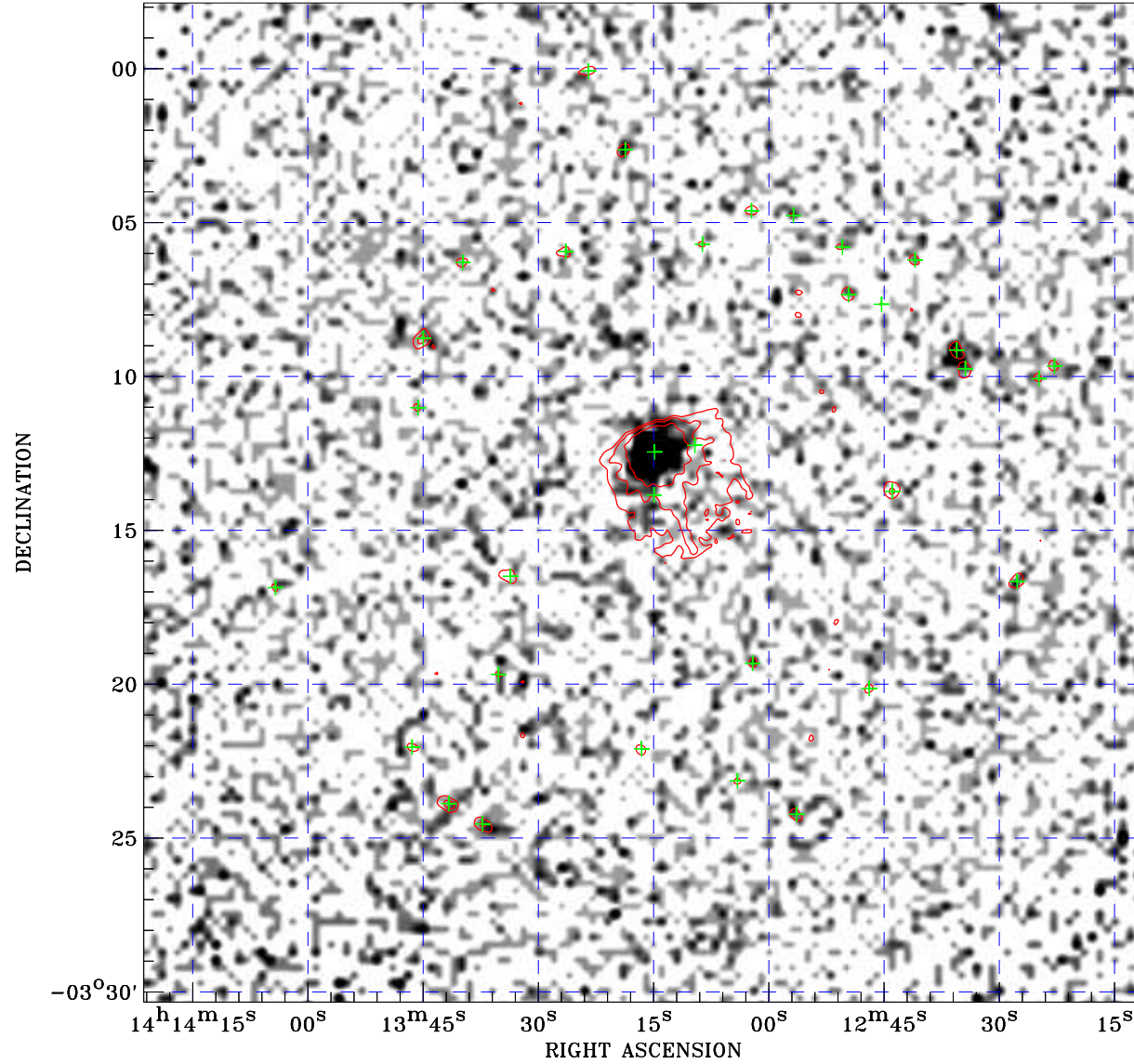

ROSAT image gray scale (Log) :

$\langle 1.075\text{E-04} \quad \rangle 6.968\text{E-04}$

(counts s⁻¹)

⊙ Epic image contour
levels at 2, 7 and 30 σ

+ Detected Epic sources

Principal Investigator :
Dr JULIEN MALZAC

XMM target name :
NGC 5506

Observation ID :
0201830201

Epic image :
 α : 14 13 16.33
 δ : -03 14 05.9
Energy band : 0.2–12.0 keV
MOS1 : 21152 s
MOS2 : 21237 s
PN : 21094 s

Contour levels (counts) :
2 σ :1.323E+00 7 σ :3.766E+00
30 σ :1.500E+01

Nearest ROSAT image
from Epic image center :
Observation : 700332p
Instrument : PSPCB
 α : 14 13 26.44
 δ : -03 15 36.2

Other ROSAT images :
None

XMM SSC
Apr 18 13:05:43 2019