

# EPIC source finding chart ACDS V10.0

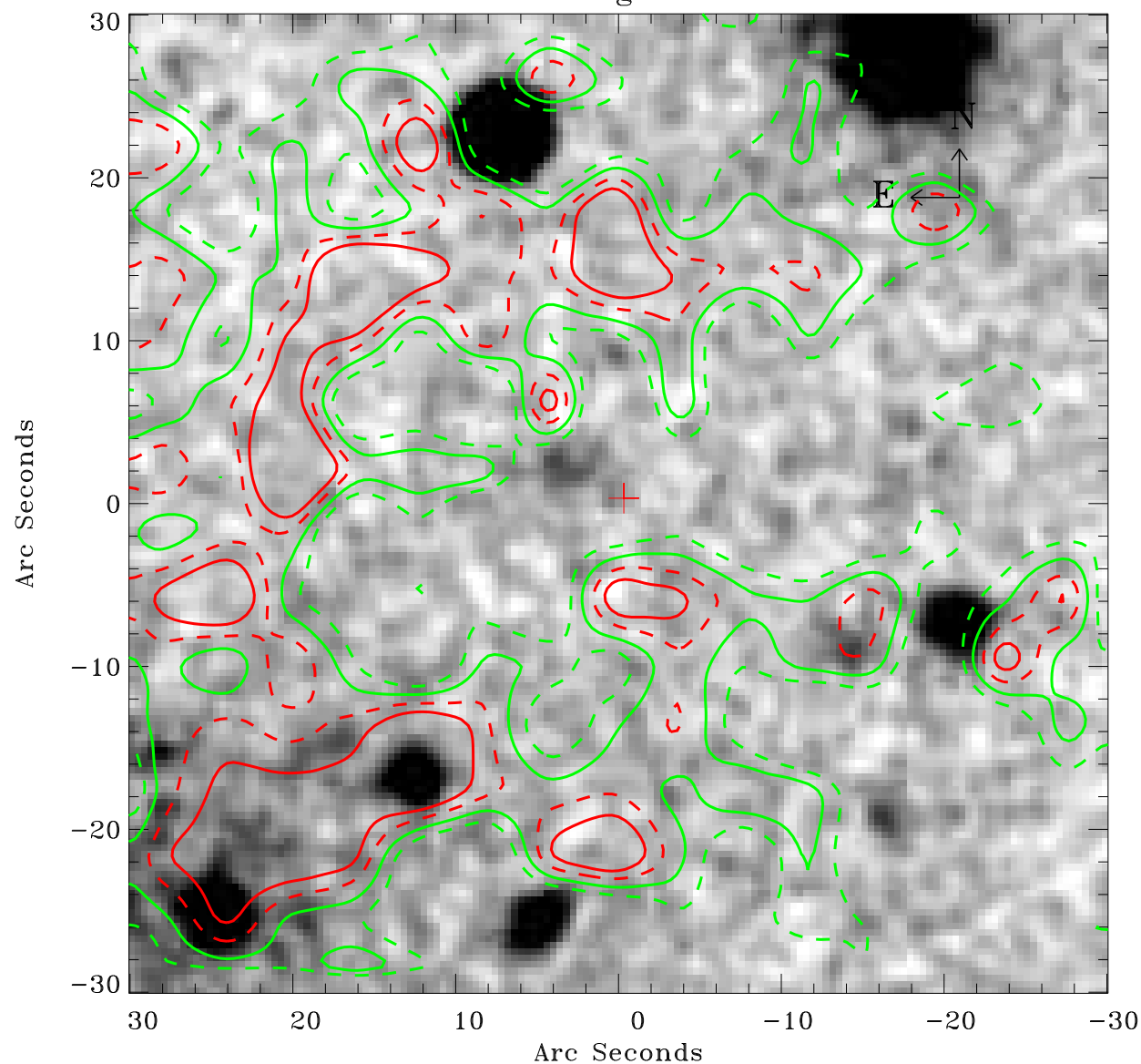

Principal Investigator :

Dr HANS BOEHRINGER

XMM target name :

RXCJ0145.0-5300

OBS ID : 201900501

Source number : 6

X-ray coordinates :

$\alpha$  : 01 44 52.60

$\delta$  : -53 00 48.1

Center coordinates :

$\alpha$  : 01 44 52.60

$\delta$  : -53 00 48.0

Plate reference :

Origin : CDS HIPs Network

Plate : MAMA srcj

Pixel : 0.40 "/pix

Contour levels (counts) :

1.58E+01 1.76E+01

1.96E+01 2.14E+01

XMM SSC

Apr 23 13:48:34 2019