

# EPIC source finding chart ACDS V10.0

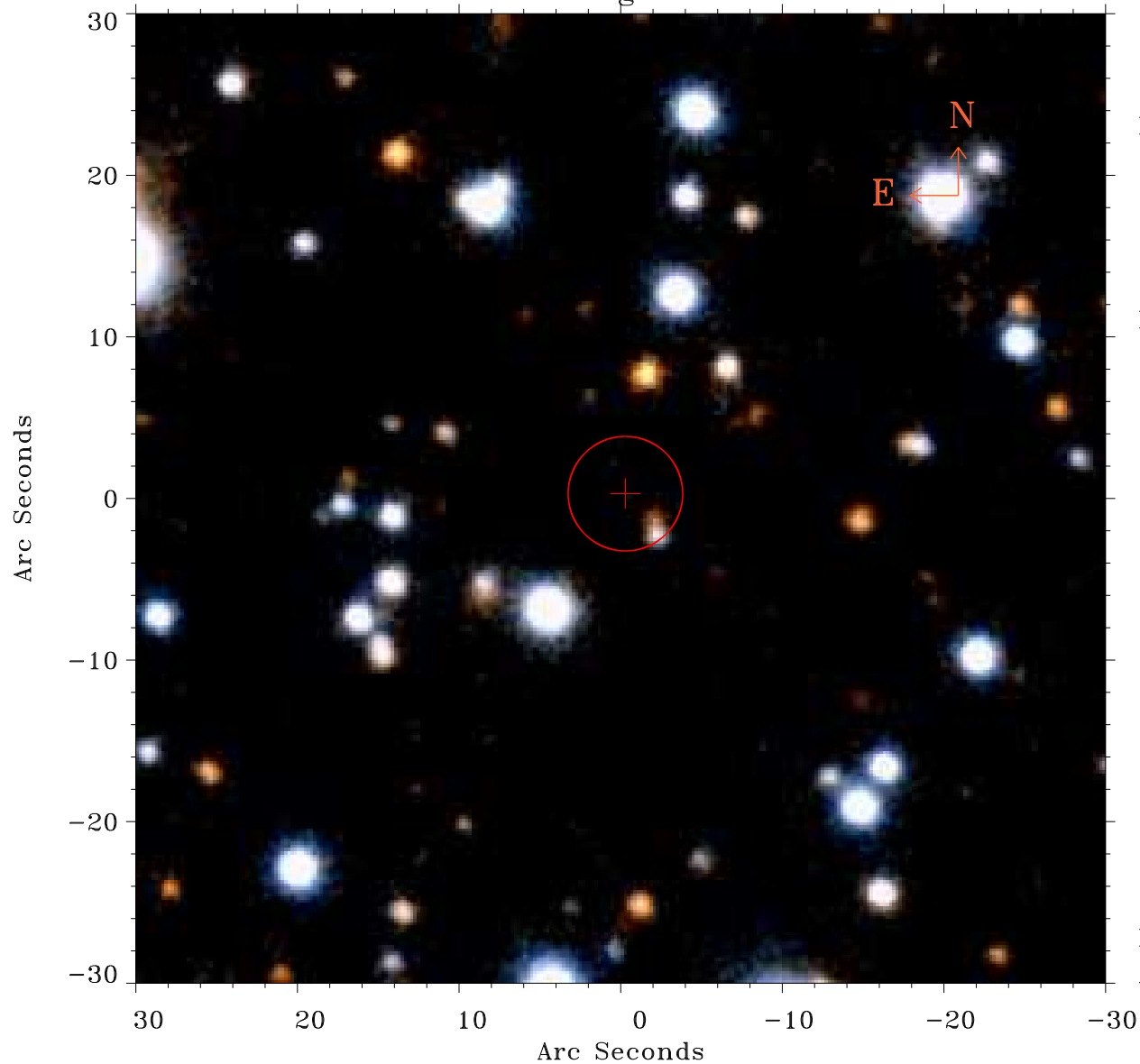

Principal Investigator :

Dr FABIO FAVATA

XMM target name :

61 CYG A/B

OBS ID : 202610401

Source number : 12

X-ray coordinates :

$\alpha$  : 21 05 53.92

$\delta$  : +38 51 15.5

Center coordinates :

$\alpha$  : 21 05 53.93

$\delta$  : +38 51 15.4

Plate reference :

Origin : PanSTARRS-DR1

Color coding :

z band ●

(z+g)/2 ●

g band ●

Error:

R90 : 3.5 arsec

XMM SSC

Apr 23 06:36:46 2019