

# EPIC source finding chart ACDS V10.0

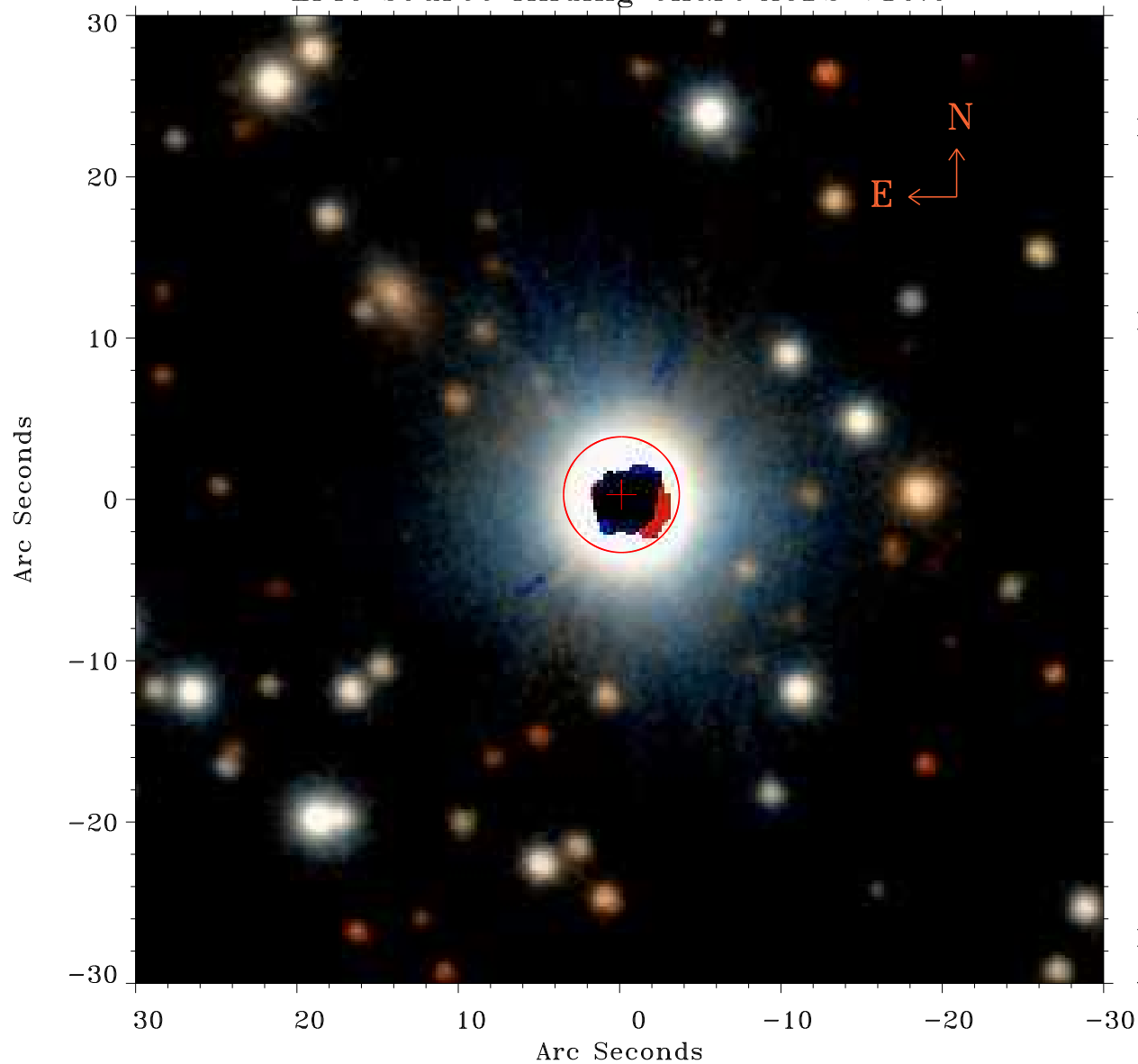

Principal Investigator :

Dr FABIO FAVATA

XMM target name :

61 CYG A/B

OBS ID : 202610401

Source number : 20

X-ray coordinates :

$\alpha$  : 21 06 25.73

$\delta$  : +38 51 30.2

Center coordinates :

$\alpha$  : 21 06 25.72

$\delta$  : +38 51 30.1

Plate reference :

Origin : PanSTARRS-DR1

Color coding :

z band ●

(z+g)/2 ●

g band ●

Error:

R90 : 3.6 arcsec

XMM SSC

Apr 23 06:37:15 2019