

# EPIC source finding chart ACDS V10.0

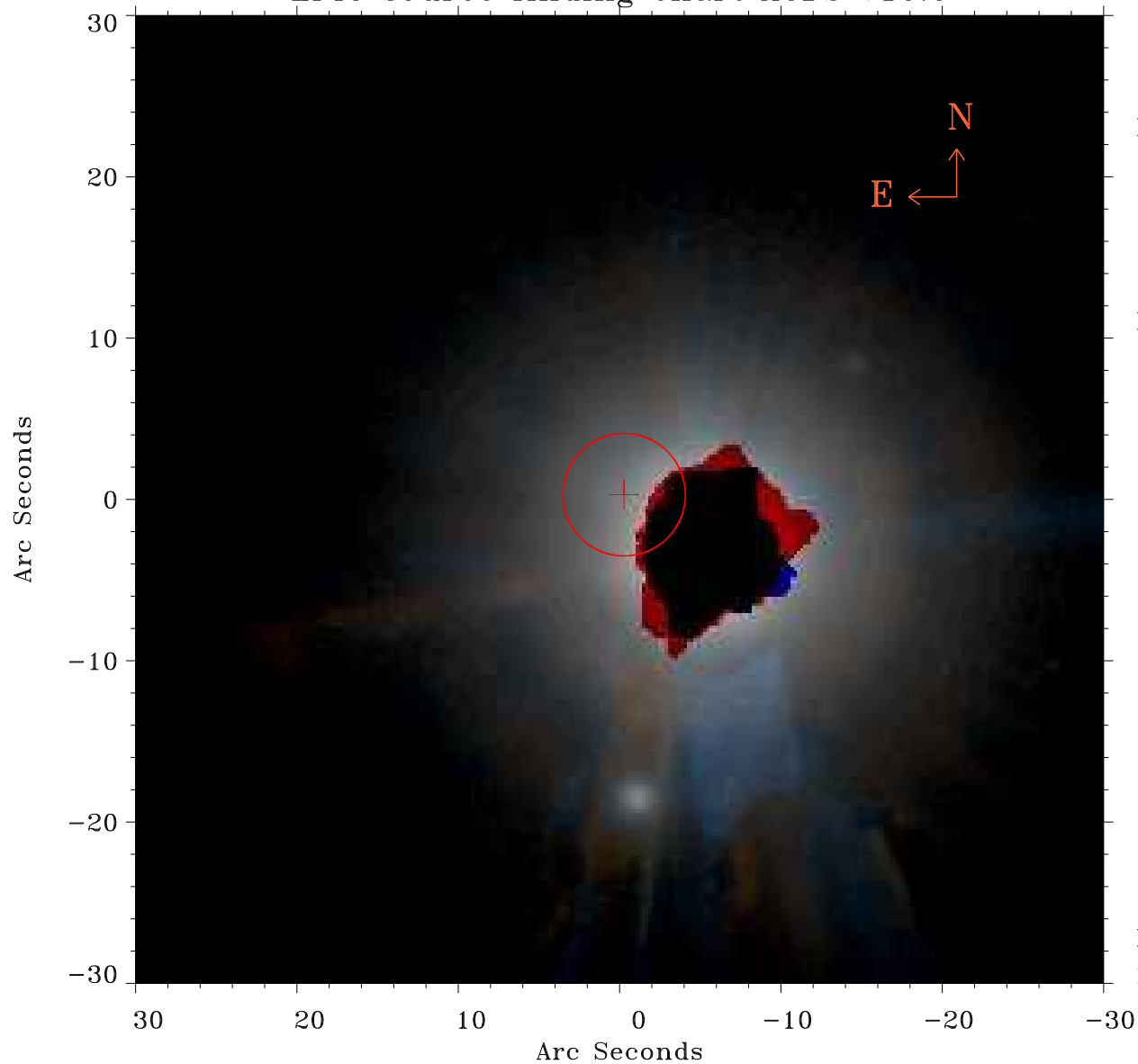

Principal Investigator :  
Prof PAULA SZKODY

XMM target name :  
SDSSJ1446+02

OBS ID : 203050401  
Source number : 6

X-ray coordinates :  
 $\alpha$  : 14 47 16.23  
 $\delta$  : +02 42 13.9

Center coordinates :  
 $\alpha$  : 14 47 16.24  
 $\delta$  : +02 42 13.8

Plate reference :  
Origin : PanSTARRS-DR1

Color coding :  
z band ●  
(z+g)/2 ●  
g band ●

Error:  
R90 : 3.8 arsec

XMM SSC  
May 2 01:47:40 2019