

# EPIC source finding chart ACDS V10.0

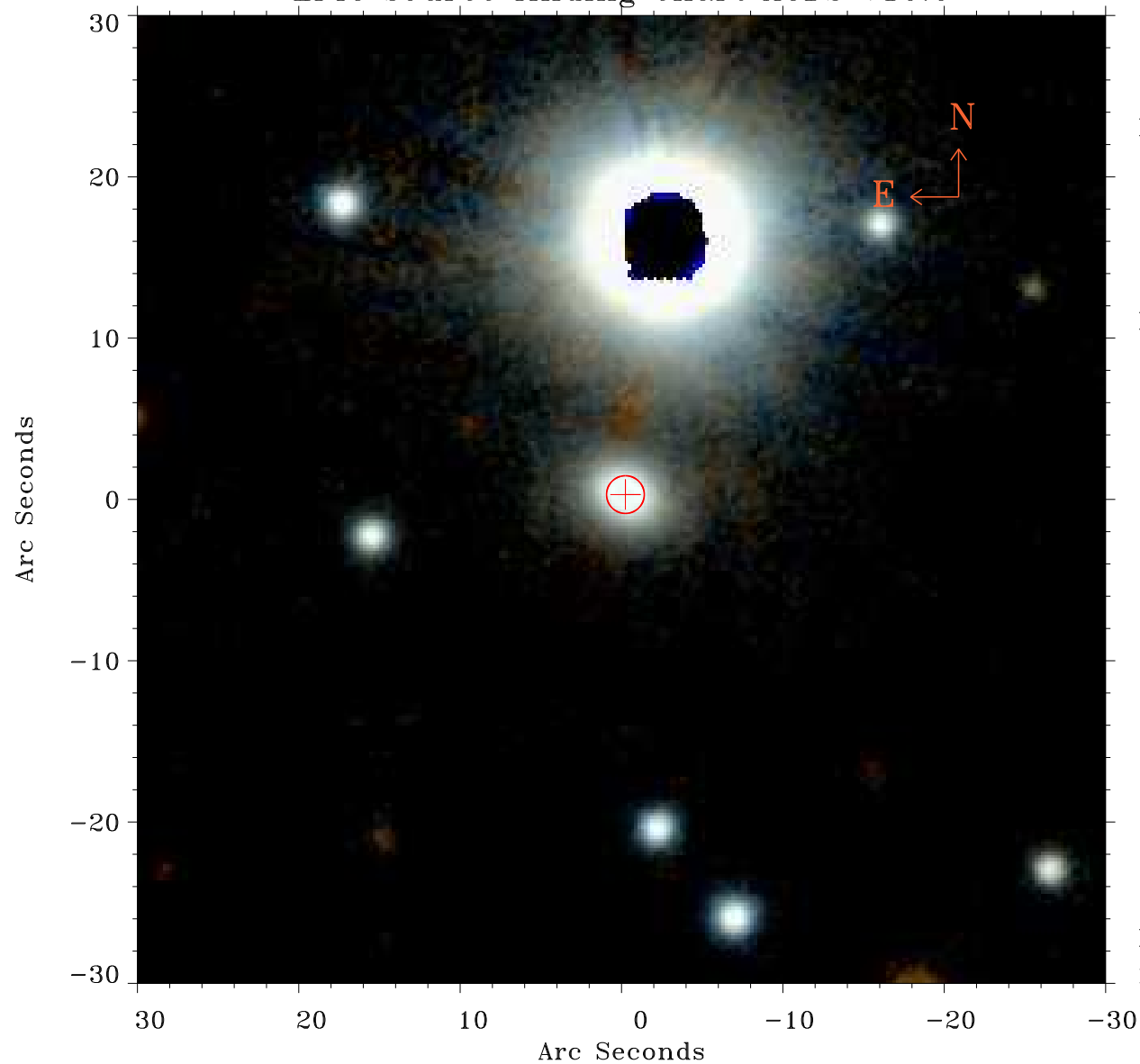

Principal Investigator :  
Prof PAULA SZKODY

XMM target name :  
SDSSJ2101+10

OBS ID : 203050601  
Source number : 2

X-ray coordinates :  
 $\alpha$  : 21 01 05.90  
 $\delta$  : +10 39 20.5

Center coordinates :  
 $\alpha$  : 21 01 05.91  
 $\delta$  : +10 39 20.4

Plate reference :  
Origin : PanSTARRS-DR1

Color coding :  
z band ●  
(z+g)/2 ●  
g band ●

Error:  
R90 : 1.2 arsec

XMM SSC  
May 3 08:53:13 2019