

# EPIC source finding chart ACDS V10.0

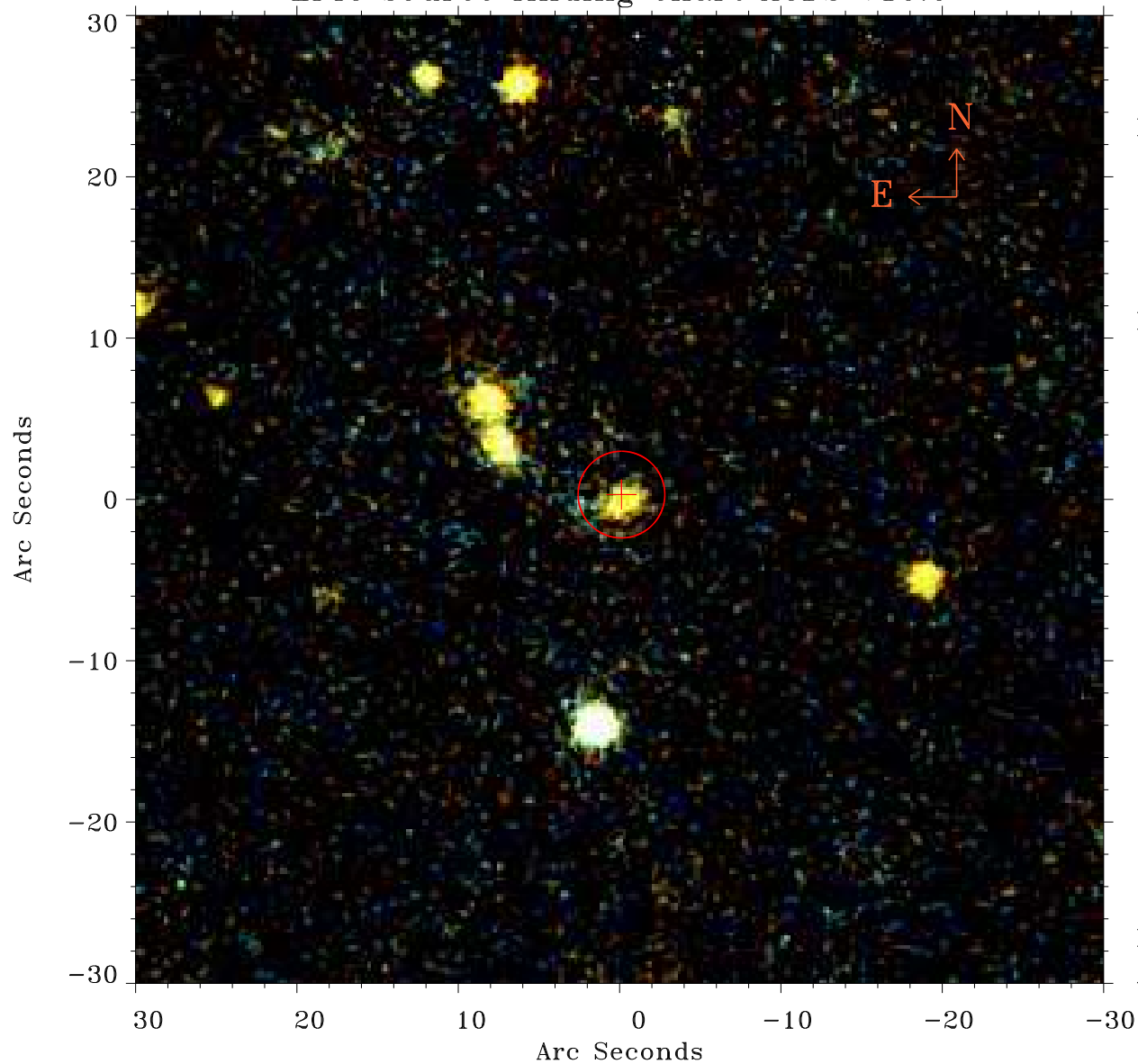

Principal Investigator :

Prof PAULA SZKODY

XMM target name :

SDSSJ1446+02

OBS ID : 203050801

Source number : 36

X-ray coordinates :

$\alpha$  : 14 46 57.40

$\delta$  : +02 47 56.1

Center coordinates :

$\alpha$  : 14 46 57.39

$\delta$  : +02 47 56.0

Plate reference :

Origin : PanSTARRS-DR1

Color coding :

z band ●

(z+g)/2 ●

g band ●

Error:

R90 : 2.7 arsec

XMM SSC

Apr 27 09:04:48 2019