

# EPIC source finding chart V10.0

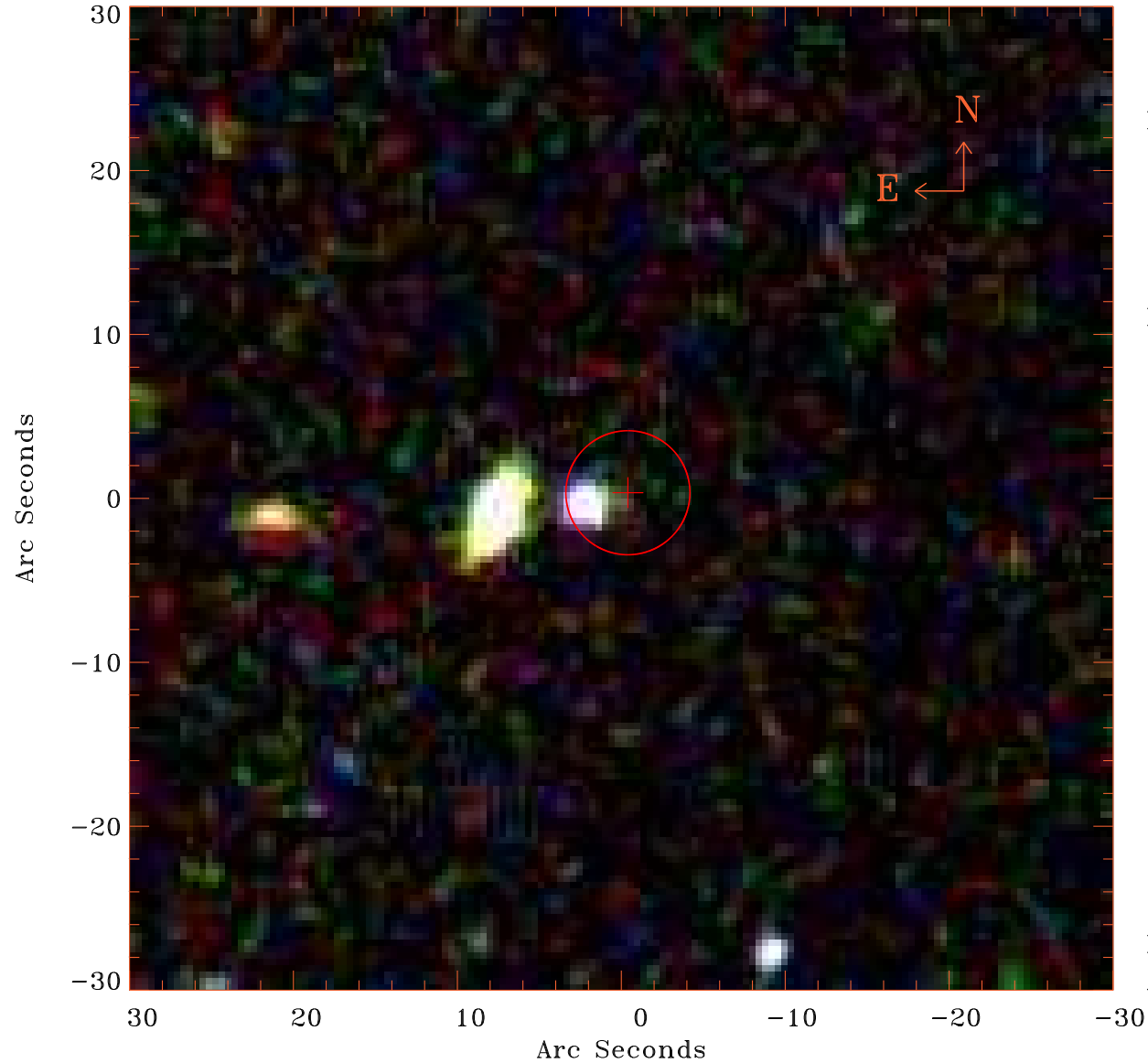

Principal Investigator :  
Dr ANDREW PTAK

XMM target name :  
UGC1315

OBS ID : 204410101  
Source number : 17

X-ray coordinates :  
 $\alpha$  : 01 50 34.39  
 $\delta$  : +22 42 08.9

Center coordinates :  
 $\alpha$  : 01 50 34.39  
 $\delta$  : +22 42 09.0

Plate reference :  
Origin : SDSS

Color coding :  
i band ●  
r band ●  
g band ●

Error circle :  
 $R_{90}$  (") : 3.8

XMM SSC  
Apr 23 15:14:49 2019