

# PDF XMM ROSAT image ACDS V10.0

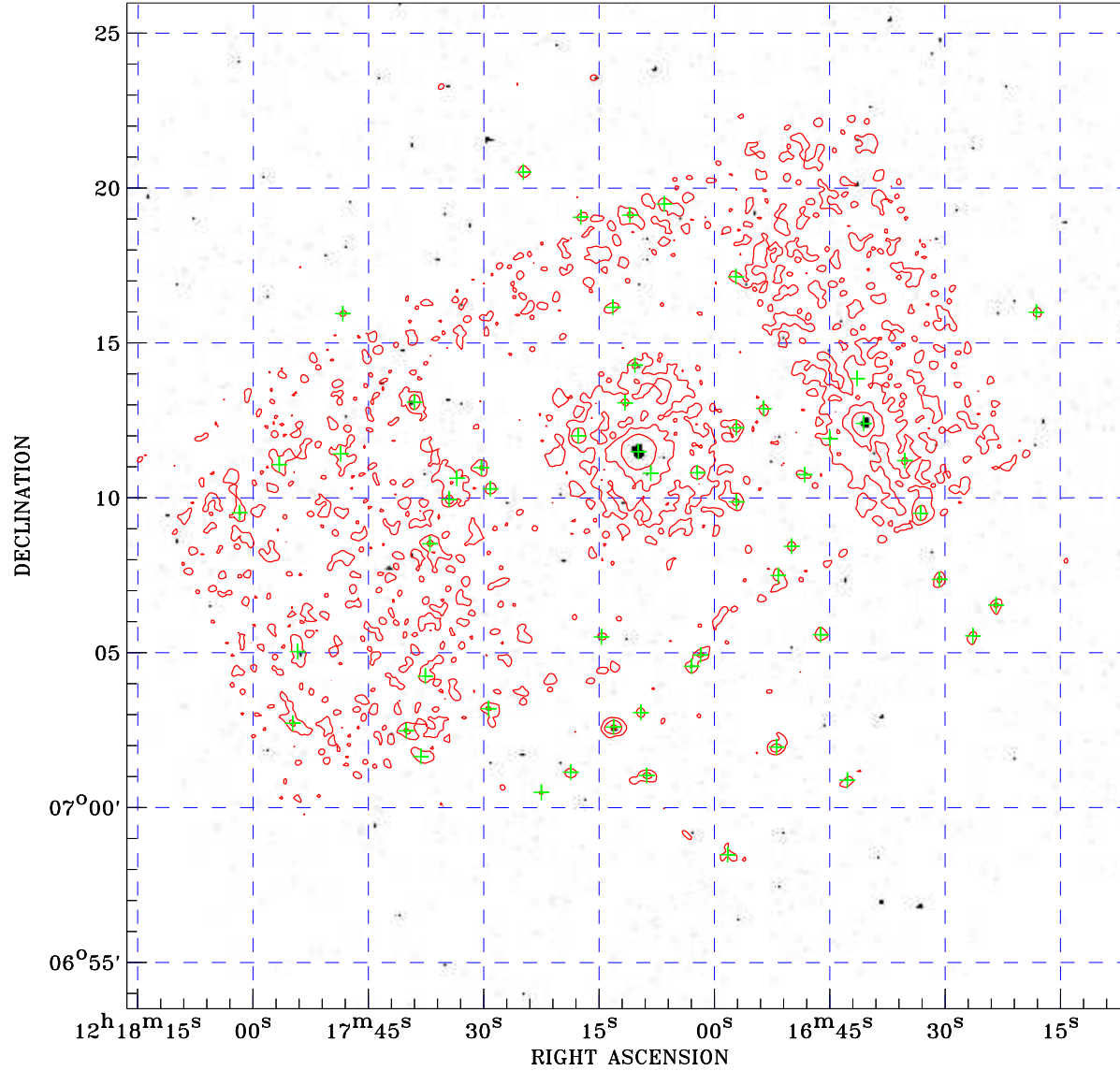

Principal Investigator :  
Dr IAN GEORGE

XMM target name :  
NGC 4235

Observation ID :  
0204650201

Epic image :  
 $\alpha$  : 12 17 10.99  
 $\delta$  : +07 09 44.7  
Energy band : 0.2–12.0 keV  
MOS1 : 10658 s  
MOS2 : 10767 s  
PN : 9058 s

Contour levels (counts) :  
 $2\sigma$  :6.460E-01  $7\sigma$  :1.703E+00  
 $30\sigma$  6.568E+00

Nearest ROSAT image  
from Epic image center :  
Observation : 600412h  
Instrument : HRI  
 $\alpha$  : 12 17 16.03  
 $\delta$  : +07 09 47.7

Other ROSAT images :  
None

XMM SSC  
Apr 22 17:22:36 2019

ROSAT image gray scale (Log) :  
3.433E-04 3.433E-04  
(counts s<sup>-1</sup>)

⊙ Epic image contour  
levels at 2, 7 and 30 $\sigma$

+ Detected Epic sources