

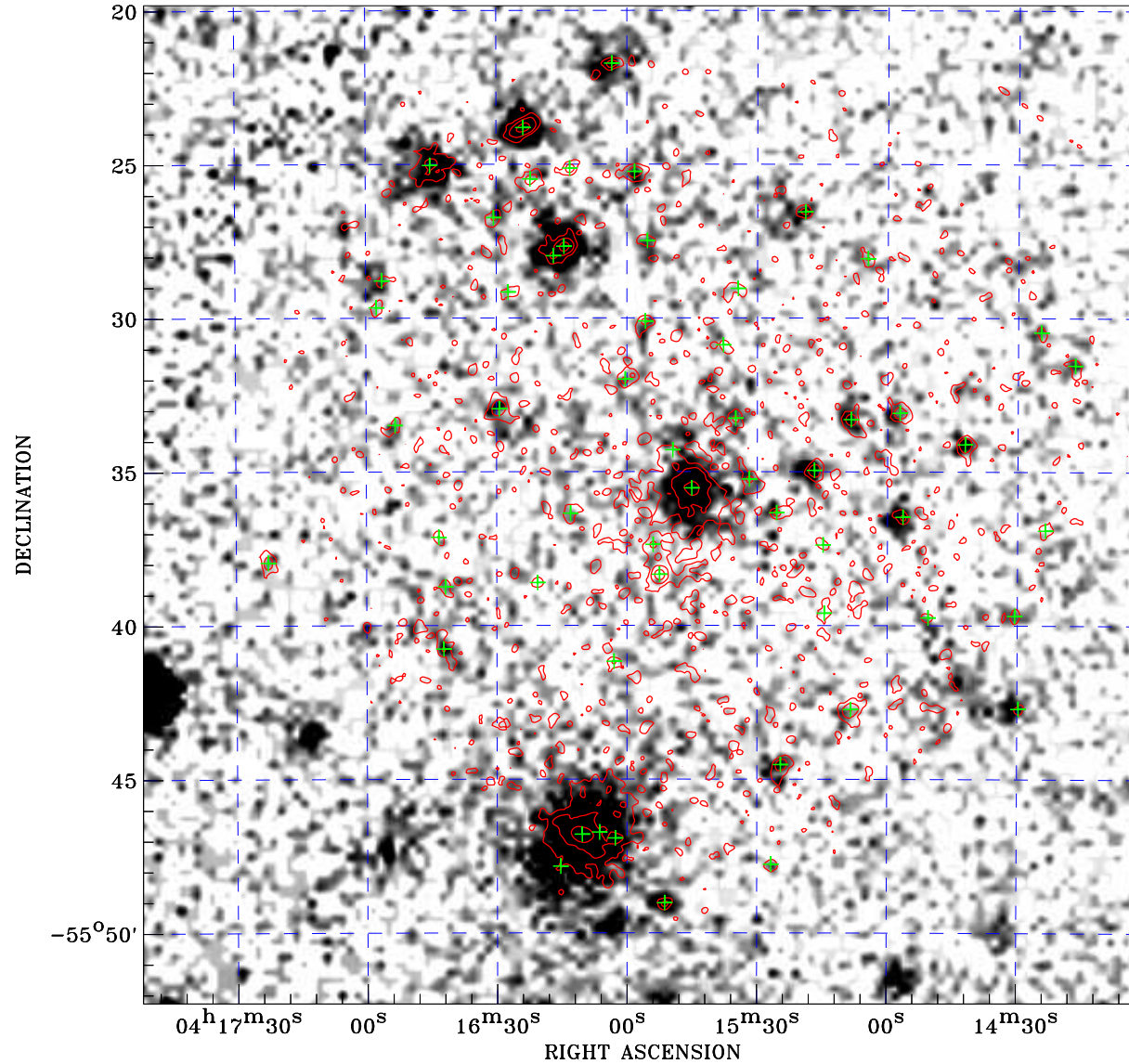

PDF XMM ROSAT image ACDS V10.0



ROSAT image gray scale (Log) :

 $\langle 5.869\text{E}-05$ $\rangle 3.377\text{E}-04$
(counts s^{-1})

⊙ Epic image contour
levels at 2, 7 and 30 σ

+ Detected Epic sources

Principal Investigator :
Dr JIMMY IRWIN

XMM target name :
NGC1549

Observation ID :
0205090401

Epic image :
 α : 04 15 56.38
 δ : -55 36 05.0
Energy band : 0.2–12.0 keV
MOS1 : 8665 s
MOS2 : 8671 s
PN : 7035 s

Contour levels (counts) :
2 σ :7.116E-01 7 σ :1.718E+00
30 σ 6.347E+00

Nearest ROSAT image
from Epic image center :
Observation : 600623p
Instrument : PSPCB
 α : 04 15 50.11
 δ : -55 40 12.1

Other ROSAT images :
None

XMM SSC
Apr 18 03:14:06 2019