

# EPIC source finding chart V10.0

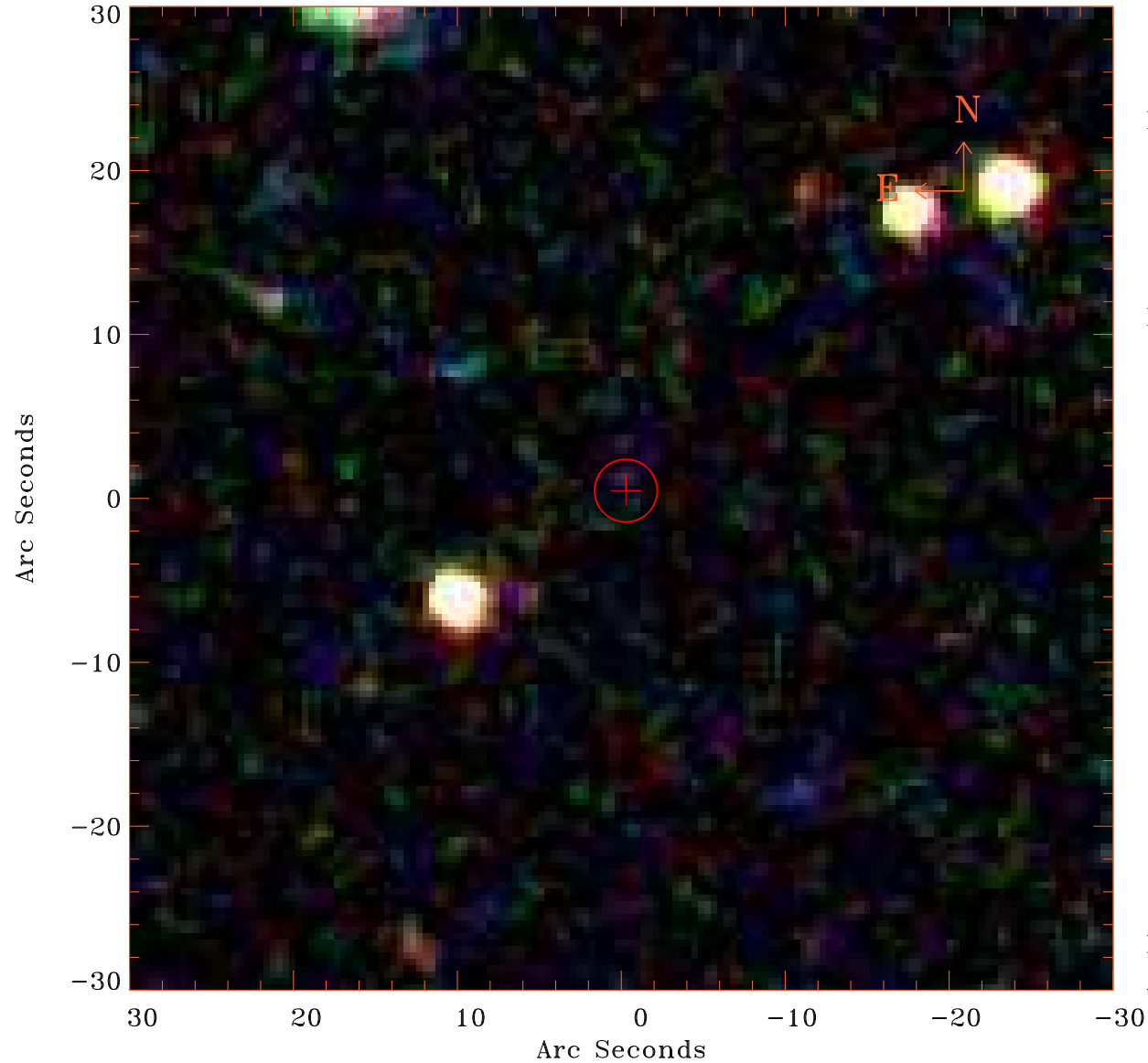

Principal Investigator :

Mr JESPER RASMUSSEN

XMM target name :

A1056

OBS ID : 206180101

Source number : 12

X-ray coordinates :

$\alpha$  : 10 37 46.33

$\delta$  : +41 55 05.2

Center coordinates :

$\alpha$  : 10 37 46.32

$\delta$  : +41 55 05.1

Plate reference :

Origin : SDSS

Color coding :

i band ●

r band ●

g band ●

Error circle :

$R_{90}$  (") : 1.9

XMM SSC

Apr 23 23:39:23 2019