

# EPIC source finding chart V10.0

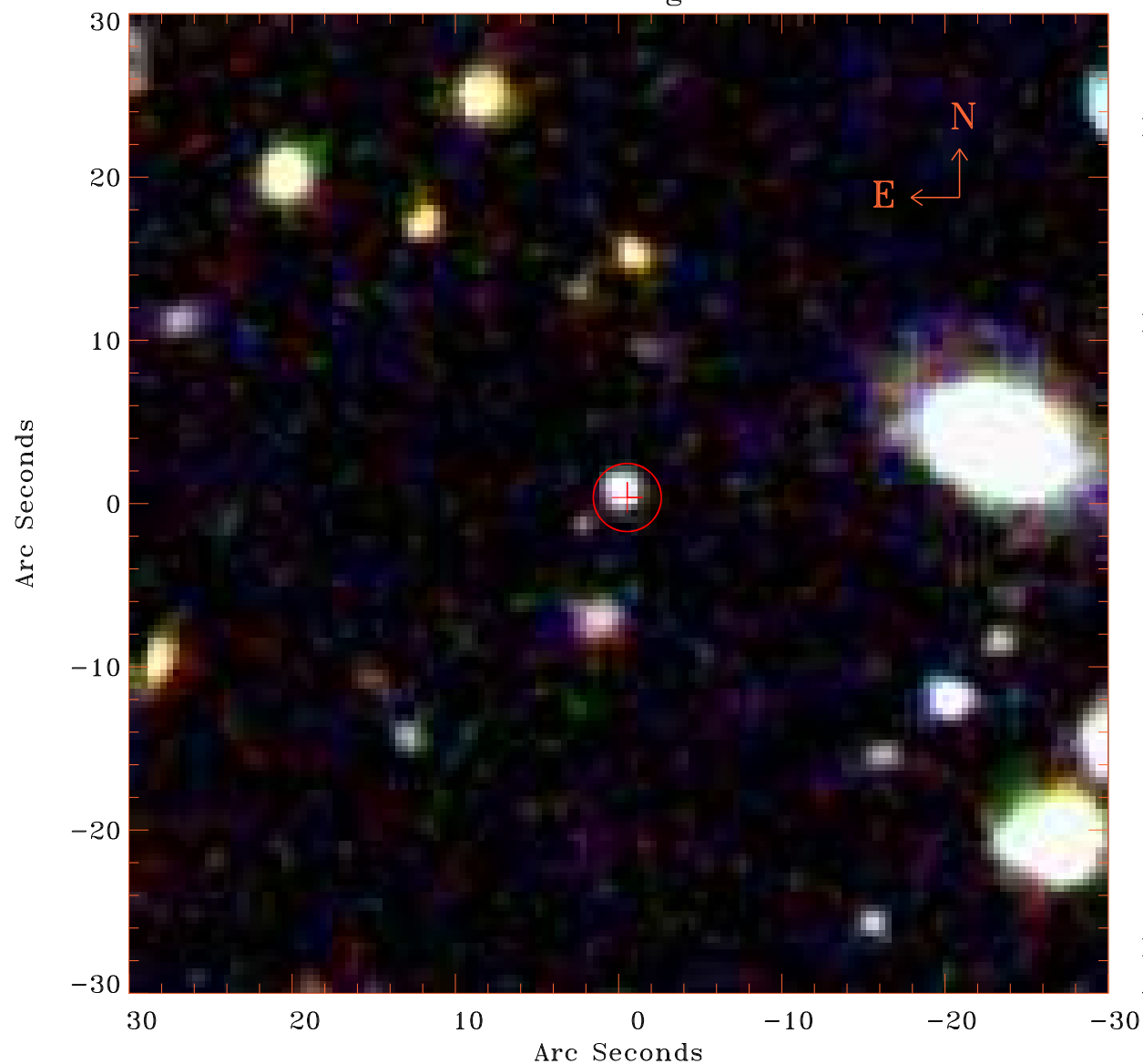

Principal Investigator :

Mr JESPER RASMUSSEN

XMM target name :

A1056

OBS ID : 206180101

Source number : 50

X-ray coordinates :

$\alpha$  : 10 37 35.00

$\delta$  : +41 40 25.3

Center coordinates :

$\alpha$  : 10 37 35.02

$\delta$  : +41 40 25.3

Plate reference :

Origin : SDSS

Color coding :

i band ●

r band ●

g band ●

Error circle :

$R_{90}$  (") : 2.1

XMM SSC

Apr 23 23:38:59 2019