

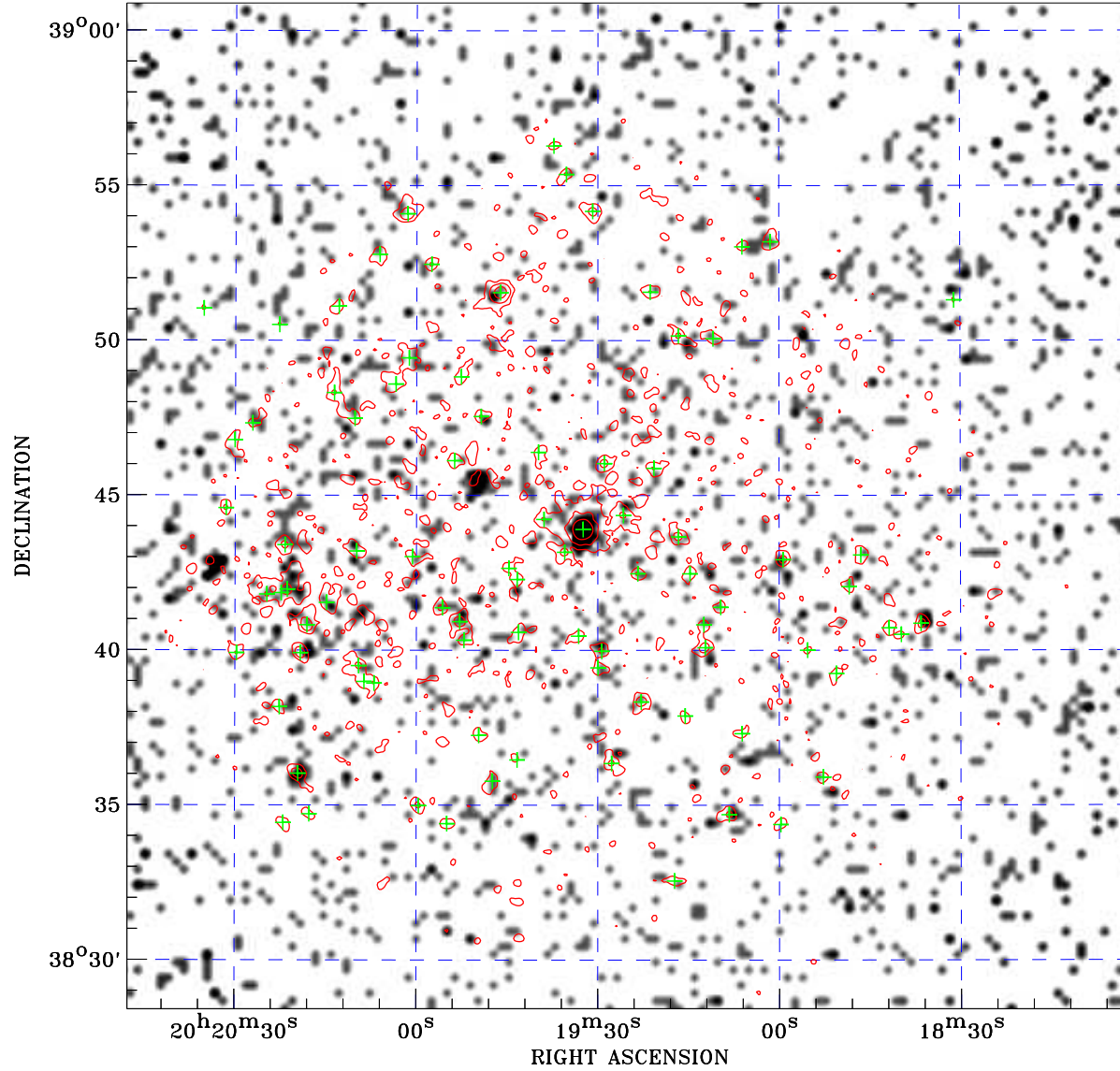

PDF XMM ROSAT image ACDS V10.0



ROSAT image gray scale (Log) :

 < 1.200E-04 > 9.700E-04
 (counts s⁻¹)

⊙ Epic image contour
 levels at 2, 7 and 30 σ

+ Detected Epic sources

Principal Investigator :
 Dr JULIAN PITTARD

XMM target name :
 HD 193576

Observation ID :
 0206240201

Epic image :
 α : 20 19 24.69
 δ : +38 44 40.0
 Energy band : 0.2–12.0 keV
 MOS1 : 11663 s
 MOS2 : 11645 s
 PN : 9946 s

Contour levels (counts) :
 2 σ :9.872E-01 7 σ :2.338E+00
 30 σ :8.554E+00

Nearest ROSAT image
 from Epic image center :
 Observation : 200057p
 Instrument : PSPCB
 α : 20 19 46.59
 δ : +38 40 47.7

Other ROSAT images :
 None

XMM SSC
 Apr 25 14:28:15 2019