

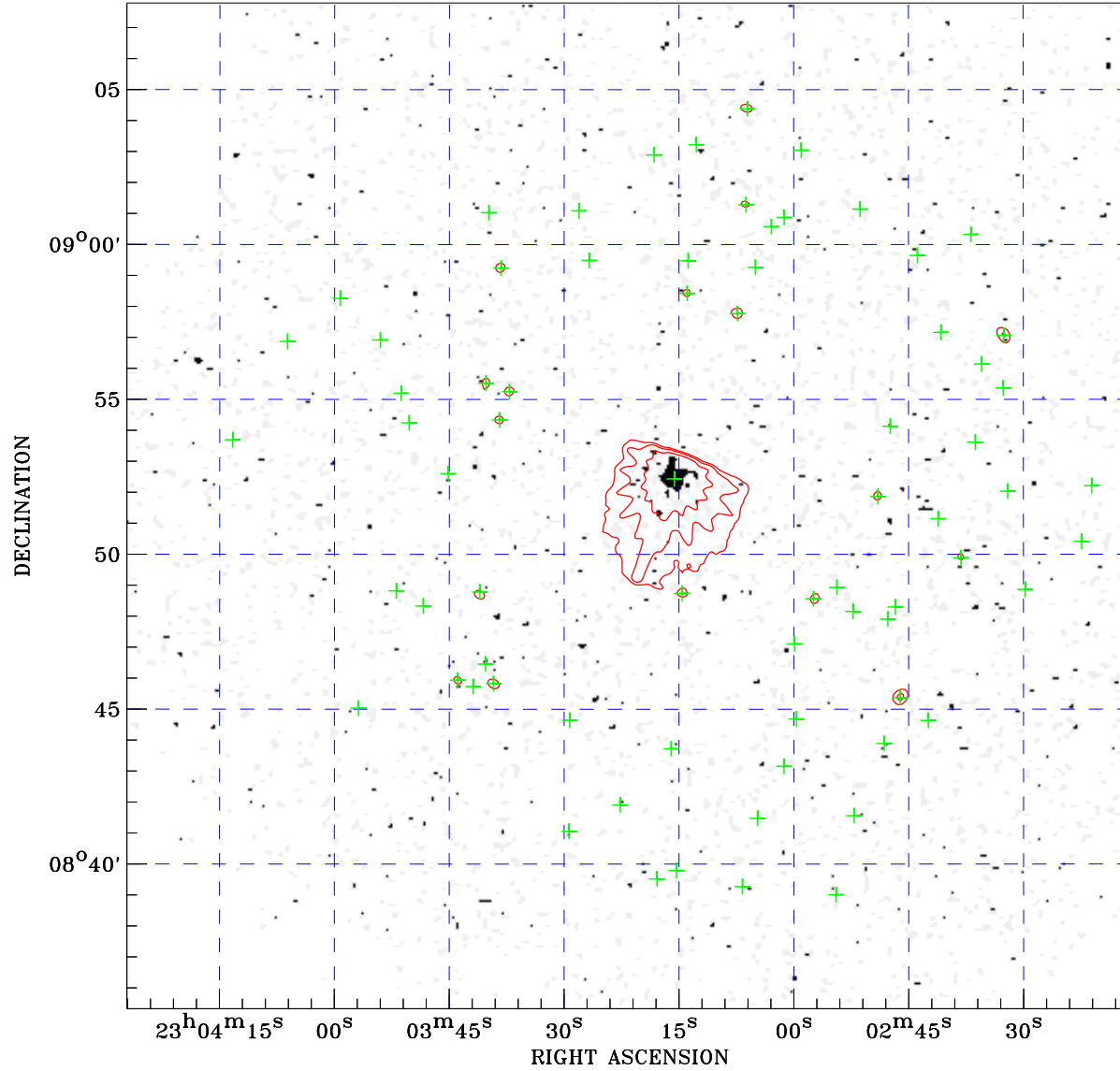

PDF XMM ROSAT image ACDS V10.0



ROSAT image gray scale (Log) :

 $\langle 3.458\text{E-}04$ $\rangle 7.386\text{E-}04$
 (counts s⁻¹)

⊙ Epic image contour
 levels at 2, 7 and 30 σ

+ Detected Epic sources

Principal Investigator :
 Mr ALEXANDER BLUSTIN

XMM target name :
 NGC7469

Observation ID :
 0207090101

Epic image :
 α : 23 03 21.41
 δ : +08 51 34.0
 Energy band : 0.2–12.0 keV
 MOS1 : 76142 s
 MOS2 : 77257 s
 PN : 78464 s

Contour levels (counts) :
 2 σ :7.592E+00 7 σ :2.315E+01
 30 σ :9.469E+01

Nearest ROSAT image
 from Epic image center :
 Observation : 600610h
 Instrument : HRI
 α : 23 03 23.26
 δ : +08 50 35.7

Other ROSAT images :
 None

XMM SSC
 May 3 23:56:46 2019