

EPIC source finding chart V10.0

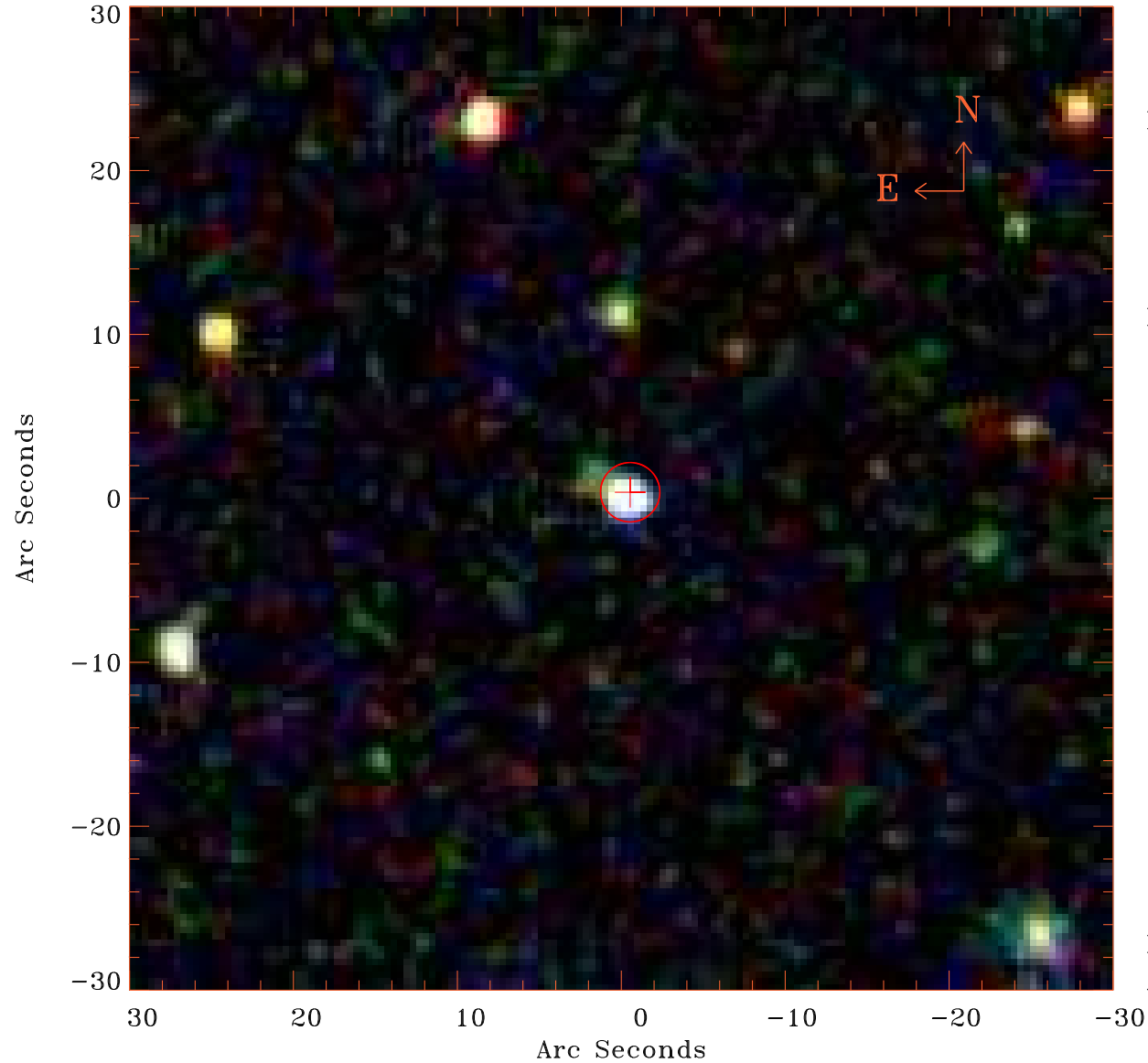

Principal Investigator :

Prof Paula Szkody

XMM target name :

SDSSJ1541+36

OBS ID : 300870501

Source number : 5

X-ray coordinates :

α : 15 41 08.76

δ : +35 59 06.6

Center coordinates :

α : 15 41 08.78

δ : +35 59 06.6

Plate reference :

Origin : SDSS

Color coding :

i band ●

r band ●

g band ●

Error circle :

R_{90} (") : 1.8

XMM SSC

Apr 17 12:50:41 2019